

RAUBEX CONSTRUCTION (PTY) LTD

**PROPOSED MINING ON A PORTION OF THE REMAINING
EXTENT OF THE FARM ELANDS SPRUIT NO 5523, ALFRED
DUMA MUNICIPAL AREA, KWAZULU-NATAL PROVINCE**

DEPARTMENT REFERENCE NUMBER:

KZN30/5/1/3/2/10979MP

PROOF OF PUBLIC PARTICIPATION

UP TO 17 MAY 2024



**EXAMPLE OF NOTIFICATION OF DRAFT BASIC
ASSESSMENT REPORT SENT TO INFORM THE
STAKEHOLDERS AND I&AP'S ON 21 MAY 2024**



KZN 30/5/1/3/2/10979MP

Applicant:

Raubex Construction (Pty) Ltd
P.O. Box 66192
Highveld
0169
Tel: 031 700 6411
Email: shaun.c@raubex.com

To whom it may concern

21 May 2024

RE: NOTICE OF THE DRAFT BASIC ASSESSMENT REPORT AND ENVIRONMENTAL MANAGEMENT PROGRAMME FOR A MINING PERMIT APPLICATION IN TERMS OF THE MINERALS AND PETROLEUM RESOURCES DEVELOPMENT ACT, 2002 (ACT NO 28 OF 2002) (MPRDA), THE NATIONAL ENVIRONMENTAL MANAGEMENT ACT, 1998 (ACT 107 OF 1998) (NEMA), AND THE ENVIRONMENTAL IMPACT ASSESSMENT REGULATIONS, 2014 (AS AMENDED) (EIA REGULATIONS) SUBMITTED BY RAUBEX CONSTRUCTION (PTY) LTD. REFERENCE NUMBER: KZN 30/5/1/3/2/10979MP.

The draft Basic Assessment Report (DBAR) with Environmental Management Programme (EMPR), for the proposed mining on a portion of the Remaining Extent of the farm Elands Spruit No 5523, uThukela District, is now available for your perusal. A copy of the documents can be obtained from Greenmined Environmental (Pty) Ltd upon request or downloaded from the company website at <https://www.greenmined.com/mining-permits/>.

Should you be interested your comments are kindly requested on the DBAR & EMPR. A thirty-day commenting period, ending on **21 June 2024**, will be allowed for comments. Your comments must be in writing and can be submitted via e-mail and/or post. Please do not hesitate to contact us in the event of any uncertainties and please ensure that your contact details are included with your comments.

If we do not receive any comments from you before the end of the commenting period, it will be accepted that you do not have any additional objections/comments with regards to the project. We trust that you find it in order and kindly await your comments on this report.

By taking part in this process, you hereby consent, in terms of the Protection of Personal Information Act 4 of 2013 ("POPIA"), to the lawful processing of your personal information by Greenmined Environmental (Pty) Ltd, which personal information may be used as part of documentation pertaining to the Environmental Authorisation application process. This is a public process and will become public information upon receipt thereof by the competent authority, which information will no longer be controlled by Greenmined Environmental (Pty) Ltd. Any interested and affected party could be provided with the information contained in this application, upon request, during any stage of the application and therefore your information may be made available to third parties. By providing your details and by taking part in this process you authorise such information to be shared for the purpose of this application.

Please contact Murchellin Saal at 076 792 6327 (Cell) or 021 851 2673 (Tel), 086 546 0579 (Fax), or comments@greenmined.co.za should you require any additional information.

the goal isn't to live forever, it is to protect a planet that will

Greenmined Environmental (Pty) Ltd | Tel: 021 851 2673 | Fax: 086 546 0579
Office No 107, MO1 Baker Square Block, De Beers Avenue, Paardevelei, Somerset West, 7130
Postnet Suite 62, Private Bag x15, Somerset West, 7129
Directors: S Smit; C Weideman | Reg No: 2012/055565/07 | VAT No. 4040263032



Are there any other organisations or individuals that you feel should be invited to comment? If so, please provide their contact details:

Contact name:
Organisation (if applicable):
Address:
Tel:
Fax
E-mail

Your feedback is valued and will be addressed appropriately.

Kind Regards

A handwritten signature in black ink, appearing to read 'M. Saal'.

Murchellin Saal
Greenmined Environmental (Pty) Ltd

REGULATION 2.2 MAP

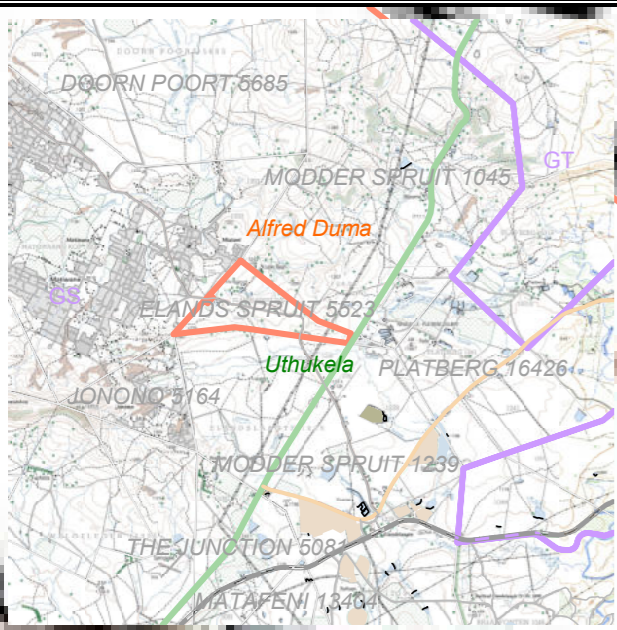

The figure lettered A,B,C,D,E,F,G,H,J,K,L,A represents a mining permit area in extent approximately 4.91 hectare comprising of a portion of a remaining extent of the farm Elands Spruit 5523, Registration Division GS, District Ladysmith, Kwa-Zulu Natal Province. (Reference: KZN 30/5/1/3/2/10979 MP) (but subject to Regulation 17 of the mine Health and Safety Act, Excluding any area within 100 metres of any railway, cemetery, public area but within 100m of a residential area or a public road), situated in the magisterial district of Ladysmith, KwaZulu-Natal Province for which Raubex Construction (Pty) Ltd with Registration no 1993/070002/07 has applied for a Mining Permit in terms of section 27 of the mineral and petroleum resources development act, 2002 (act 28 of 2002).

Applicant	GISTechnician	Regional Manager
	Greenmined	KwaZulu-Natal Region
Date:	Date:	Date:

- Legend**
- A Parent farms
 - Farm portions
 - Administrative region - GS
 - Municipal boundaries
 - KwaZulu-Natal
 - Uthukela District Municipality
 - Alfred Duma Local municipality
 - Remaining Extent of Elands Spruit 5523
 - N11 - 2 (30.2N)
 - P263 - Tertiary Road (Colling Pass Road)
 - tree
 - Distance between mining area and N11
 - Wetland Delineation
 - Proposed mining permit area
 - Direction towards Ladysmith

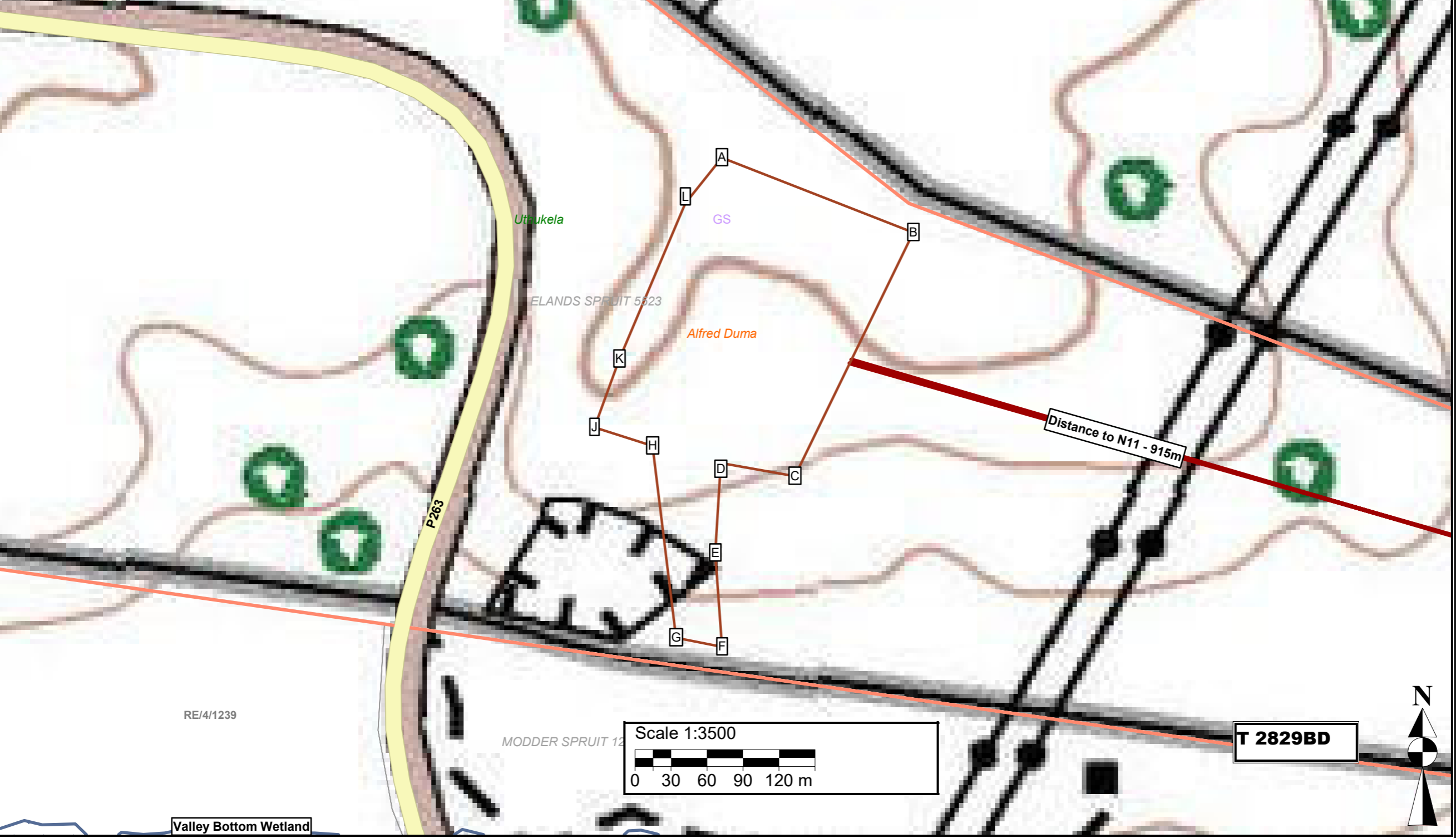

- A -28,3648186°S; 29,9416427°E
- B -28,3653806°S; 29,9432693°E
- C -28,3672086°S; 29,9422633°E
- D -28,3671109°S; 29,9416346°E
- E -28,3677851°S; 29,941587°E
- F -28,3684903°S; 29,9416447°E
- G -28,3684222°S; 29,9412549°E
- H -28,3669825°S; 29,9410547°E
- J -28,3668431°S; 29,9405623°E
- K -28,3663294°S; 29,940773°E
- L -28,3651611°S; 29,9413332°E
- A -28,3648186°S; 29,9416427°E

- A 28°21'53,347"S; 29°56'29,9137"E
- B 28°21'55,3702"S; 29°56'35,7695"E
- C 28°22'1,951"S; 29°56'32,1479"E
- D 28°22'1,5992"S; 29°56'29,8846"E
- E 28°22'4,0264"S; 29°56'29,7132"E
- F 28°22'6,5651"S; 29°56'29,9209"E
- G 28°22'6,3199"S; 29°56'28,5176"E
- H 28°22'1,137"S; 29°56'27,7969"E
- J 28°22'0,6352"S; 29°56'26,0243"E
- K 28°21'58,7858"S; 29°56'26,7828"E
- L 28°21'54,58"S; 29°56'28,7995"E
- A 28°21'53,347"S; 29°56'29,9137"E

Mining permit application area:
4.91 ha

Client:



Consultant:

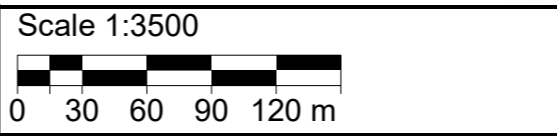

T 2829BD



RE/4/1239

Valley Bottom Wetland

LAND CLAIM LETTER RECEIVED 19 MARCH 2024



OFFICE OF THE REGIONAL LAND CLAIMS COMMISSIONER: KWAZULU-NATAL

139 Langalibalele Street, PIETERMARITZBURG, 3200, Private Bag X 9120, PIETERMARITZBURG, 3200

Tel: (033) 341 2600 | Fax: (033) 342 2881

Your Ref:

Enquiries: Lynn Boucher

Greenmined Environmental
Private Bag X15
SOMERSET WEST
7129

Dear Sir/Madam

REQUEST INFORMATION ON PROPERTY: LAND CLAIM

We acknowledge receipt of your enquiry received on 4 April 2024.

We confirm that at the date of this letter, no land claims appear on our database in respect of the property described as **a portion of the Remaining Extent of the farm Eland Spruit 5523**. This includes the database for claims lodged by 31 December 1998 and those lodged between 1 July 2014 and 27 July 2016 in terms of the provisions of the Restitution of Land Rights Act, 22 of 1994 (as amended).

Whilst the Commission takes reasonable care to ensure and verify the accuracy of the information it provides, there are various factors that are beyond the Commission's control, particularly relating to claims that have been lodged but not yet published in the relevant government gazette, such as:

1. Some claimants refer to properties they claim dispossession of rights in land against, using historical property descriptions which may not match the current property description; and
2. Some claimants provide the geographic description of the land they claim without mentioning the actual property description against which they are claiming dispossession of rights in land.

The Commission therefore does not accept any liability whatsoever if through the process of further investigation, it is found that there is in fact a land claim in respect of the above property.

If you are aware of any change in the description of the above property after 19 June 1913, kindly supply us with such description (historic and current) so as to enable us to do a further search.

Regards

MR N. P. MDLULI
MANAGER: INFORMATION AND RECORDS MANAGEMENT
OFFICE OF THE REGIONAL LAND CLAIM COMMISSIONER: KWAZULU NATAL
DATE: 22 April 2024

**NOTIFICATION OF DRAFT BASIC ASSESSMENT REPORT WILL BE SENT TO
ALL BELOW LISTED STAKEHOLDERS ON 21 MAY 2024.**

Number	Organisation	Contact Person
1	Ezemvelo KZN Wildlife	Mr Dominic Wieners
2	Department of Agriculture and Rural Development - KZN (DARD-KZN)	Mr Siza Sibande
3	Department of Economic Development Tourism & Environmental Affairs (Southern Region)	Dumisani Gwede
4	Department of Water and Sanitation	Ms B Msane Ms Dladla Lindiwe Ms Gwele Yolanda Uyabulelwa
5	Department of Transport	Me Judy Reddy
6	SANRAL - Eastern Region	Mr Dumisani Nkabinde Mr Themba Mhambi
7	Department of Labour	Me T Kunene
8	Alfred Duma Local Municipality (Emnambithi-Ladysmith Local Municipality)	Miss SS Ngiba Mr R Mazibuko
9	Alfred Duma Local Municipality Ward 23 Councillor	Mr Thobani Prince Dlamini
10	Alfred Duma Local Municipality Ward 24 Councillor	Mr Thembinkosi Nicholas Ngobo
11	uThukela District Municipality	Mr Gili

12	Eskom	Mr Bruce Burger Ms Samantha Naicker Lungile Motsisi
13	Department of Land Reform and Rural Development	Mr Siegfried Haschke
14	Amafa - The KwaZulu-Natal Amafa and Research Institute	Mr John Pakwe

PROOF OF COMMENTS WILL BE INCLUDED IN THE FINAL BASIC ASSESSMENT REPORT.

NOTIFICATION OF DRAFT BASIC ASSESSMENT REPORT WILL BE SENT TO BELOW LISTED LANDOWNERS, NEIGHBOURS, AND IAP'S ON 21 MAY 2024.

No	Organisation	Contact Person
15	Landowner	Mr Pieter Francois Oosthuizen
16	Surrounding Landowner	Mr Ian Frank Mitchell
17	Surrounding Landowner	Me Z Khumalo
18	Matiwane Trust	Mr Swazi Nkosi Shabalala Mr Thobani Prince Dlamini
19	Rotimode (Pty) Ltd	Mr Peter Major
20	Sam and Sina Trading Enterprize	Mr. Sunday Vilakazi

PROOF OF COMMENTS WILL BE INCLUDED IN THE FINAL BASIC ASSESSMENT REPORT.

**EXAMPLE OF SITE NOTICES IN ENGLISH AND
ZULU**

NOTICE OF MINING PERMIT APPLICATION

Notice in terms of the Mineral and Petroleum Resources Development Act, 2002 (Act No 28 of 2002) (MPRDA), the National Environmental Management Act, 1998 (Act 107 of 1998) (NEMA), and the Environmental Impact Assessment Regulations 2014 (as amended), that Raubex Construction (Pty) Ltd applied for:

- environmental authorization to mine gravel from the Remaining Extent of the farm Elands Spruit No 5523, uThukela Magisterial District, KZN; and
- a mining permit in terms of Section 27 of the MPRDA.

The proposed mining footprint will extend across 4.91 ha of the above-mentioned property. The earmarked mining area directly borders an existing quarry, the Applicant therefore wishes to secure the resource and proposes to mine the quarry through the open-cast mining method. The mining method will make use of blasting to loosen the hard rock; upon which the material will be loaded and hauled to the mobile crushing plant where it will be screened to various sized stockpiles. The product will be transported with trucks. All mining activities will be contained within the boundaries of the site.

The proposed project triggers the following listed activities in terms of NEMA and the EIA Regulations 2014 (as amended):

- GNR 984 Listing Notice 1 Activity 21 as amended:
Any activity including the operation of that activity which requires a mining permit in terms of section 27 of the Mineral and Petroleum Resources Development Act, as well as any other applicable activity as continued in this Listing Notice or in Listing Notice 3 of 2014, required to exercise the mining permit.

Interested and Affected Parties (I&AP's) are invited to provide written comments. Closing date for submission of comments is 21 June 2024. Please use **KZN 30/5/1/3/2/10979 MP** as reference when commenting.

The Draft Basic Assessment Reports (DBAR) with Environmental Management Programme (EMPR), will be available for public comment from 21 May 2024. Copies thereof can be obtained from Greenmined upon request, downloaded from www.greenmined.com, alternatively be viewed at the Ladysmith Library. Should additional information be required it can be obtained from Greenmined Environmental.

By taking part in this process, you hereby consent, in terms of the Protection of Personal Information Act 4 of 2013 ("POPIA"), to the lawful processing of your personal information by Greenmined, which personal information may be used as part of documentation pertaining to the Environmental Authorisation application process. By providing your details and by taking part in this process you authorise such information to be shared for the purpose of this application.

The contact consultant is Greenmined Environmental, Suite 62, Private Bag X15, Somerset West, 7129 or contact Mrs Murchellin Saal at (076) 792 6327 or Tel (021) 851 2673, (Fax) (086) 546 0579, (email) murchellin.s@greenmined.co.za.

Environmental Consultant and Contact Person:

Greenmined Environmental (Pty) Ltd
Murchellin Saal
Postnet Suite 62
Private Bag X15
Somerset West
7129
Tel: 021 851 2673
Fax 086 546 0579
Cell: 076 792 6327
Email: Murchellin.s@greenmined.co.za



Applicant:

Raubex Construction (Pty) Ltd
P.O. Box 66192
Highveld
0169
Contact Person: Mr. Gary Catin/
Mr. S Collins
Tel: 031 700 6411
E-mail: shaun.c@raubex.com



ISAZISO NGESICELO SEMVUME YEZIMINI

Isaziso ngokoMthetho wokuThuthukiswa kweMithombo yeziMbiwa kanye nePhetroleum, 2002 (uMthetho No. 28 ka-2002) (MPRDA), uMthetho Kazwelonke Wokuphathwa Kwemvelo, 1998 (uMthetho we-107 ka-1998) (NEMA), kanye neMithethonqubo Yokuhlola Umthelela Wezemvelo wezi-2014 (njengoba uchitshiyelwe), ukuthi iRaubex Construction (Pty) Ltd ifake isicelo:

- ukugunyazwa kwezemvelo ukuze kumbiwe amatshe endaweni Esele yepulazi i-Elands Spruit No 5523, uThukela Magisterial District, KZN; futhi
- imvume yezimayini ngokweSigaba 27 se-MPRDA.

Indawo ehlongozwayo yokumba izimayini izodlulela kumahekthare angu-4.91 ale ndawo eshiwo ngenhla. Indawo yezimayini ehlelelwe umngcele ngqo nenkwali ekhona, ngakho-ke umfakisicelo ufisa ukuvikela insiza futhi uhlongoza ukumba inkwali ngokusebenzisa indlela yezimayini evulekile. Indlela yezimayini izosebenzisa ukuqhuma ukuze kuxegiswe idwala eliqinile; lapho impahla izolayishwa futhi idonswe endaweni yokugaywa okuyihambayo lapho izohlungwa khona ukuze ifakwe ezitokwe ezinosayizi abahlukahlukene. Umkhqiqizo uzothuthwa ngamaloli. Yonke imisebenzi yezimayini izoqukethwe ngaphakathi kwemingcele yendawo.

Iphrojekthi ehlongozwayo iqala le misebenzi esohlwini elandelayo ngokwe-NEMA kanye neMithetho ye-EIA 2014 (njengoba ichitshiyelwe):

- Isaziso sohlu se-GNR 984 1 Umsebenzi wama-21 njengoba uchitshiyelwe:

Noma yimuphi umsebenzi ohlanganisa ukusebenza kwalowo msebenzi odinga imvume yezimayini ngokwesigaba 27 soMthetho Wokuthuthukiswa KweziMbiwa Nezimbiwa, kanye nanoma yimuphi omunye umsebenzi osebenzayo njengoba uqhutshekwa kulesi Saziso Sohlu noma kwiSaziso Sohlu 3 sika-2014, okudingekayo sebenzisa imvume yezimayini.

Abanentshisekelo Nabathintekayo (I&AP's) bayamenywa ukuthi banikeze imibono ebhaliwe. Usuku lokugcina lokulethwa kwemibono umhla zingama-21 kuNhlangulana wezi-2024. Sicela usebenzise i-**KZN 30/5/1/3/2/10979 MP** njengereferensi uma uphawula.

I-Draft Basic Assessment Reports (DBAR) ne-Environmental Management Programme (EMPR), izotholakala ukuze umphakathi uphawule ngayo kusukela zingama-21 May 2024. Amakhophi ayo angatholakala kwaGreenmined uma ecelwa, alandwe ku-www.greenmined.com, noma abukwe ku- ILadysmith Library. Uma kudingeka ulwazi olwengeziwe lungatholakala kwaGreenmined Environmental.

Ngokubamba iqhaza kule nqubo, ngalokhu uvuma, ngokoMthetho Wokuvikelwa Kolwazi Lomuntu Siqu 4 ka-2013 ("POPIA"), ekucutshungulweni okusemthethweni kolwazi lwakho lomuntu siqu yi-Greenmined, elwazini lomuntu siqu olungasetshenziswa njengengxenywe yemibhalo. eziphathelene nenqubo yokufaka isicelo sokuGunyazwa kweNdawo. Ngokunikeza imininingwane yakho futhi ngokubamba iqhaza kule nqubo ugunyaza ulwazi olunjalo ukuba lwabiwe ngenjongo yalesi sicelo.

Oxhumana naye yiGreenmined Environmental, Suite 62, Private Bag X15, Somerset West, 7129 noma athinte uMrs Murchellin Saal ku-076) 792 6327 noma Ucingo (021) 851 2673, (Fax) (086) 546 0579, i-imeyili) Murchellin.s@greenmined.co.za.

Umeluleki Wezemvelo kanye Nomuntu Othintwayo:

Greenmined Environmental (Pty) Ltd
Mrs Murchellin Saal
Postnet Suite 62
Private Bag X15
Somerset West
7129
Tel: 021 851 2673
Fax: 086 546 0579
Cell: 076 792 6327
Email: Murchellin.s@greenmined.co.za

Umfakisicelo:

Raubex Construction (Pty) Ltd
P.O. Box 66192
Highveld
0169
Contact Person: Mr. G Catin/Mr. S Collins
Tel 031 700 6411
E-mail: shaun.c@raubex.com



**PROOF OF SITE NOTICES PLACED AT THE
ENTRANCE TO THE SITE ON 16 MAY 2024**



Galaxy A54 5G

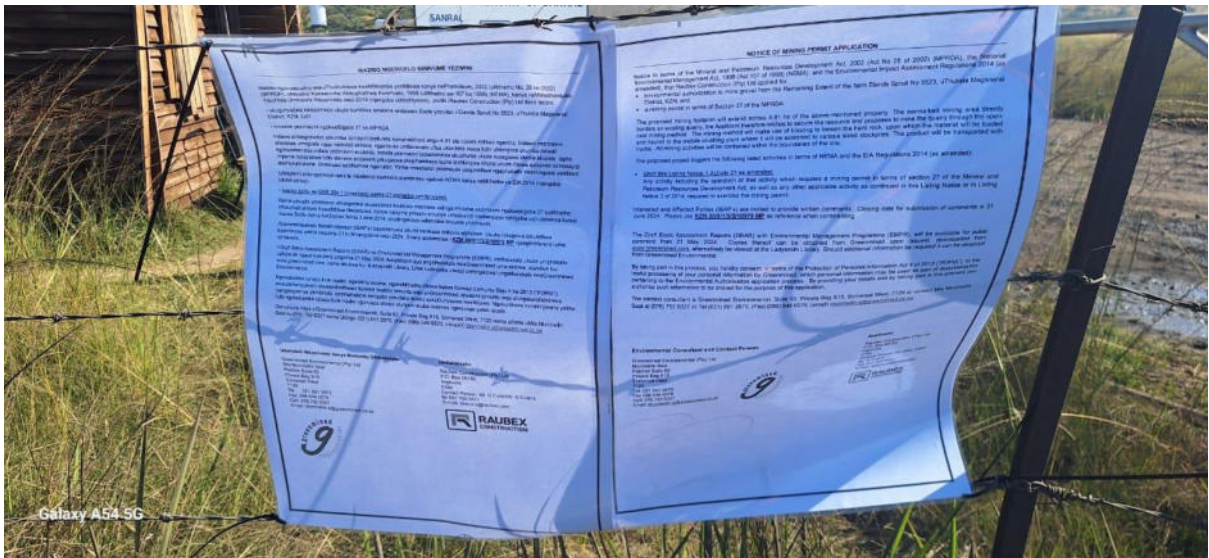

Galaxy A54 5G

**PROOF OF SITE NOTICE PLACED AT THE
LADYSMITH PUBLIC LIBRARY ON 16 MAY 2024**

**PROOF OF SITE NOTICE PLACED AT THE STOLO
PHEZULU SHOP IN MATHIWANE COMMUNITY ON
16 MAY 2024**



Galaxy A54 5G



Galaxy A54 5G

**EXAMPLE OF FLYERS TO BE DISTRIBUTED IN THE
MATIWANE COMMUNITY ON 20 MAY 2024**

NOTICE OF MINING PERMIT APPLICATION

Notice is given in terms of the Mineral and Petroleum Resources Development Act, 2002 (Act No 28 of 2002) (MPRDA), the National Environmental Management Act, 1998 (Act 107 of 1998) (NEMA), and the Environmental Impact Assessment Regulations 2014 (as amended) that Raubex Construction (Pty) Ltd applied for environmental authorization to mine stone aggregate, gravel; and a mining permit in terms of Section 27 of the MPRDA.

LEGAL REQUIREMENTS

The proposed project triggers the following listed activities in terms of NEMA, 1998, the EIA Regulations 2014 (as amended), and therefore requires a basic assessment process to obtain environmental authorization:

- **GNR 984 Listing Notice 1 Activity 21 as amended:**

Any activity including the operation of that activity which requires a mining permit in terms of section 27 of the Mineral and Petroleum Resources Development Act, as well as any other applicable activity as continued in this Listing Notice or in Listing Notice 3 of 2014, required to exercise the mining permit.

PROJECT PROPOSAL

Raubex Construction (Pty) Ltd applied for a gravel mining permit on 4.91 ha of the Remaining Extent of the farm Elands Spruit No 5523 in the uThukela Magisterial District of KZN. The property is ±26 km north-east of Ladysmith between Collings Pass Road and the N11 national road. The earmarked mining area directly borders an existing quarry, the Applicant therefore wishes to secure the resource and proposes to mine the quarry through the open-cast mining method.

The proposed mining method (as depicted below) will make use of blasting to loosen the hard rock; the material will then be loaded and hauled out of the excavation to the mobile crushing plant where it will be screened to various sized stockpiles. The material will be stockpiled until it is transported from site using trucks. The mine will be reached via the existing farm road that will be upgraded to allow comfortable movement of mining machinery. Water requirements will mainly be for dust suppression on the processing plant and access road. Any water required for the implementation of the project will be bought and transported to site. The proposed project will make use of generators to power the plant.

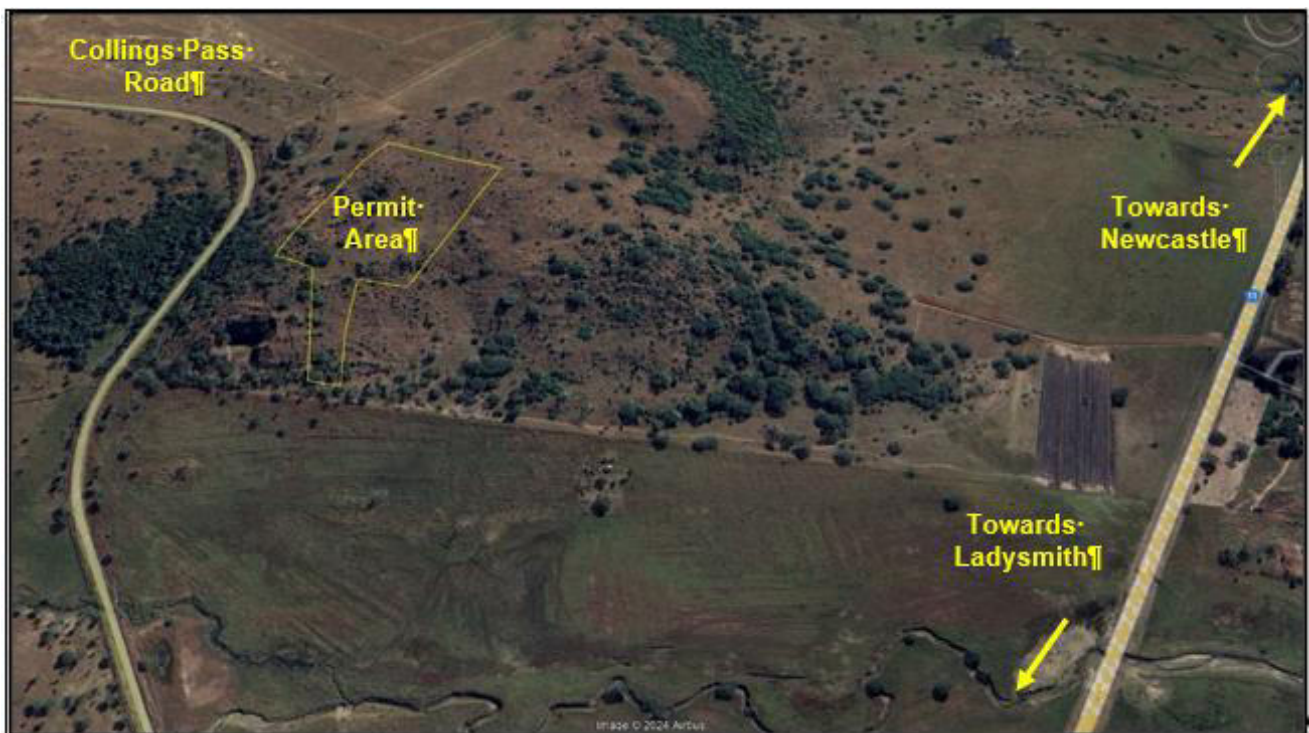

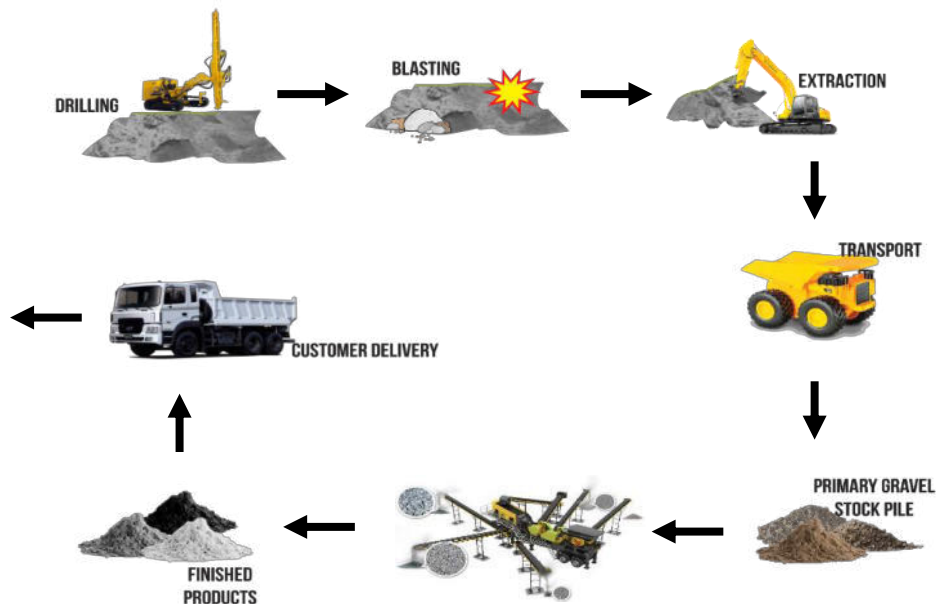

PUBLIC PARTICIPATION

The Daft Basic Assessment Report (DBAR) with Environmental Management Programme (EMPR), will be available for public comment from 21 May 2024. Copies thereof can be obtained from Greenmined upon request, downloaded from www.greenmined.com alternatively be viewed at the Ladysmith Library. Interested and Affected Parties (I&AP's) are invited to provide written comments before the closing date 17:00 on 21 June 2024. Should additional information, or an English pamphlet be required it can be obtained from Greenmined. Please use **KZN 30/5/1/3/2/10979 MP** as the reference when commenting.

By taking part in this process, you hereby consent, in terms of the Protection of Personal Information Act 4 of 2013 ("POPIA"), to the lawful processing of your personal information by Greenmined, which personal information may be used as part of documentation pertaining to the Environmental Authorisation application process. By providing your details and by taking part in this process you authorise such information to be shared for the purpose of this application.

A register of I&AP's that submitted written comments or requested to be registered will be opened. All organs of state which have jurisdiction in respect of the activity will also be listed on the register. Upon lapse of the above-mentioned commenting period, the DBAR will be updated to reflect the comments received during the public commenting period. Thereafter, the Final Basic Assessment Report (FBAR) will be submitted to DMRE for decision making. A copy of the FBAR will be available on the Greenmined website. All registered I&AP's and stakeholders will be notified in writing within 14 days of the date of the decision of the outcome of the application, including the reasons for the decision and the right of appeal.

The contact consultant is Greenmined Environmental (Pty) Ltd, Suite 62, Private Bag X15, Somerset West, 7129 or contact Murchellin Saal at (076) 792 6327 or Tel (021) 851 2673, (Fax) (086) 546 0579, (email) murchellin.s@greenmined.co.za. Applicant: Raubex Construction (Pty) Ltd, Mr. G Catin, P.O. Box 66192, Highveld, 0169, Tel: 031 700 6411, Email: gary.c@raubex.com.

Environmental Consultant & Contact Person:

Greenmined Environmental (Pty) Ltd
 Mrs. Murchellin Saal
 Posnet Suite 62
 Private Bag X15
 Somerset West
 7129
 Tel 021 851 2673
 Fax 086 546 0579
 Cell: 076 792 6327

Applicant:

Raubex Construction (Pty) Ltd
 P.O. Box 66192
 Highveld
 0169
 Contact Person: Mr. Gary Catin
 Tel: 031 700 6411
 Email: gary.c@raubex.com



ISAZISO NGESICELO SEMVUME YEZIMINI

Isaziso sinikezwa ngokoMthetho Wokuthuthukiswa Kwezinsiza Zezimbiwa Nezophethiloli, wezi-2002 (uMthetho No. 28 ka-2002) (MPRDA), uMthetho Kazwelonke Wokuphathwa Kwemvelo, 1998 (uMthetho we-107 ka-1998) (NEMA), kanye neMithethonqubo Yokuhlola Umthelela Wezemvelo wezi-2014 (njengoba kuchitshiyelwe) ukuthi i-Raubex Construction (Pty) Ltd ifake isicelo sokugunyazwa kwemvelo ukuze imayini amatshe ahlanganisiwe, amatshe; kanye nemvume yezimayini ngokweSigaba 27 se-MPRDA.

IZIDINGO ZOMTHETHO

Iphrojekthi ehlongozwayo iqala le misebenzi elandelayo esohlwini ngokwe-NEMA, 1998, i-EIA Regulations 2014 (njengoba ichitshiyelwe), futhi ngenxa yalokho idinga inqubo yokuhlola eyisisekelo ukuze kutholwe ukugunyazwa kwemvelo:

- Isaziso sohlu se-GNR 984 1 Umsebenzi wama-21 njengoba uchitshiyelwe:

Noma yimuphi umsebenzi ohlanganisa ukusebenza kwalowo msebenzi odinga imvume yezimayini ngokwesigaba 27 soMthetho Wokuthuthukiswa KweziMbiwa Nezimbiwa, kanye nanoma yimuphi omunye umsebenzi osebenzayo njengoba uqhutshekwa kulesi Saziso Sohlu noma kwiSaziso Sohlu 3 sika-2014, okudingekayo sebenzisa imvume yezimayini.

UMSEBENZI OHLONGOZWAYO

I-Raubex Construction (Pty) Ltd yafaka isicelo semvume yokumba igravel endaweni engamahektha angu-4.91 eNdawo Esele yepulazi i-Elands Spruit No 5523 esiFundeni seMantshi yasoThukela KwaZulu-Natal. Indawo iku ± 26 km enyakatho-mpumalanga yeLadysmith phakathi kweCollings Pass Road kanye nomgwaqo kazwelonke u-N11. Indawo yezimayini ehlelelwe umngcele ngqo nenkwali ekhona, ngakho-ke umfakisicelo ufisa ukuvikela insiza futhi uhlongoza ukumba inkwali ngokusebenzisa indlela yezimayini evulekile.

Indlela yezimayini ehlongozwayo (njengoba iboniswe ngezansi) izosebenzisa ukuqhuma ukuze kuxegiswe idwala eliqinile; impahla izobe isilayishwa futhi ikhishwe lapho kumbiwa iyiswe endaweni ephathwayo yokugaywa lapho izohlungwa khona ukuze ihlukaniseke osayizi abahlukahlukene. Impahla izogcinwa ize ithuthwe isuka endaweni kusetshenziswa amaloli. Imayini izofinyelelwa ngomgwaqo osepulazini ozothuthukiswa ukuze uvumele ukuhamba kahle kwemishini yezimayini. Izidingo zamanzi ikakhulukazi zizoba ukucisha uthuli endaweni yokucubungula kanye nomgwaqo ongenela. Noma yimaphi amanzi adingekayo ekusebenzeni kwephrojekthi azothengwa futhi athuthelwe esizeni. Iphrojekthi ehlongozwayo izosebenzisa amajeneretha ukunika amandla imboni.

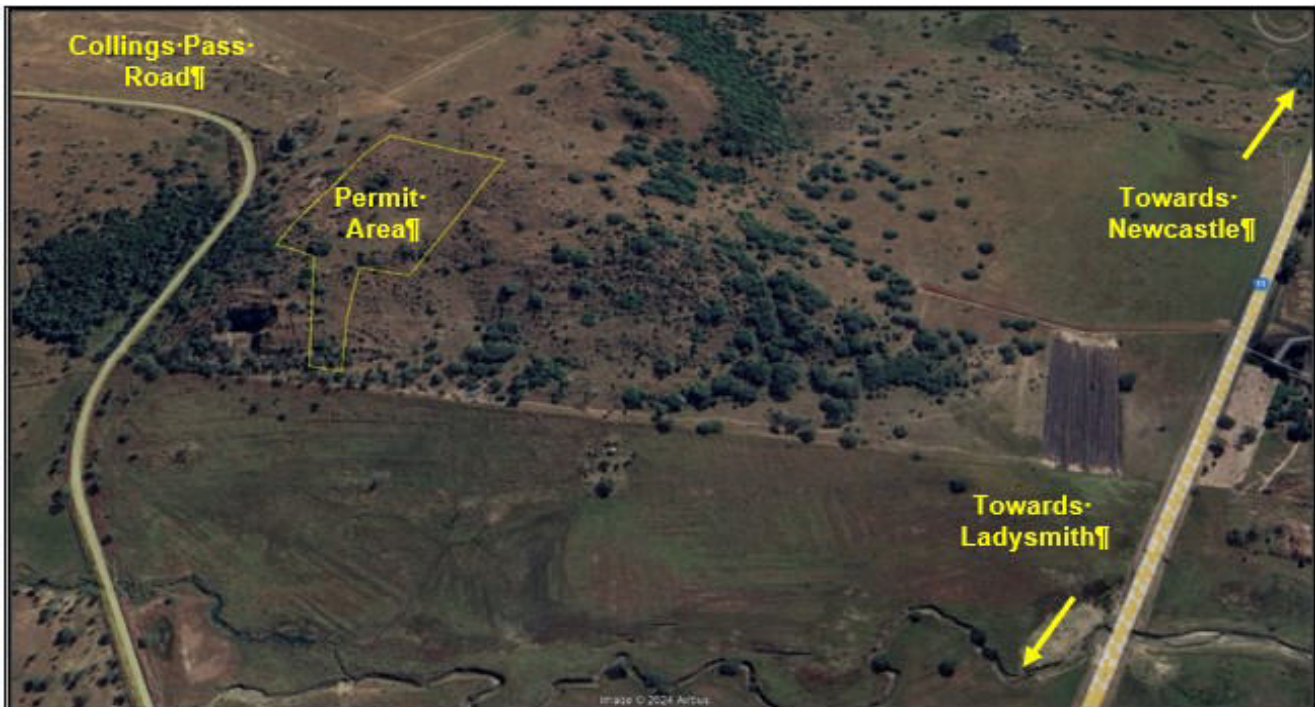

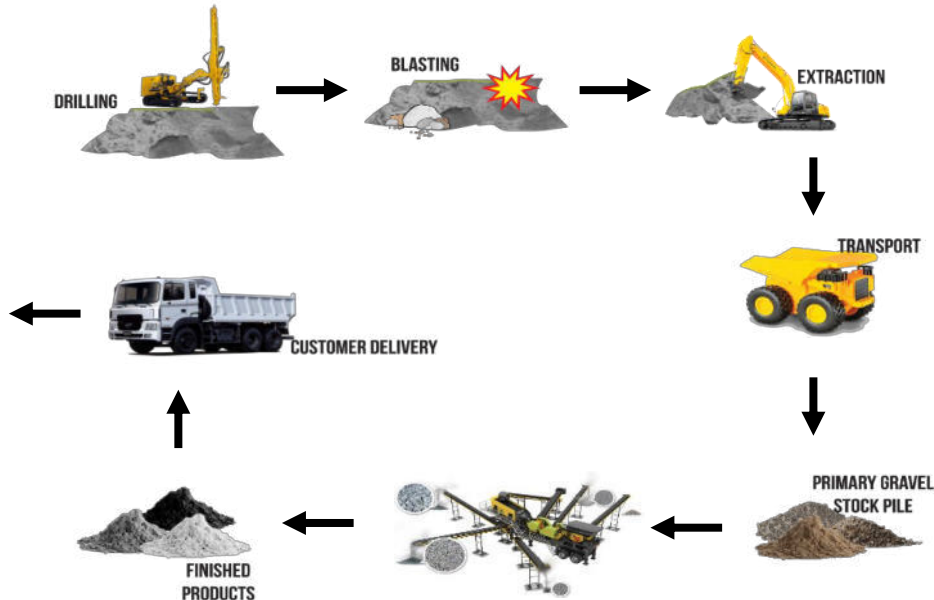

UKUBAMBA IQHAZA KOMPHEKATHI

I-Daft Basic Assessment Report (DBAR) with Environmental Management Programme (EMPR), izotholakala ukuze umphakathi uphawule ngayo kusukela zingama-21 May 2024. Amakhophi awo angatholakala kwaGreenmined uma ecelwa, akhishwe ku-www.greenmined.com noma abukwe eMnambithi. Umtapowolwazi. Abanentshisekelo Nabathintekayo (I&AP's) bayamenywa ukuthi banikeze imibono ebhaliwe ngaphambi kosuku lokuvala ngo-17:00 ngomhla zingama-21 kuJuni 2024. Uma kudingeka ulwazi olwengeziwe, noma ipheshana lesiNgisi lingatholakala kwaGreenmined. Sicela usebenzise i-KZN 30/5/1/3/2/10979 MP njengesithenjwa uma uphawula.

Ngokubamba iqhaza kule nqubo, ngalokhu uvuma, ngokoMthetho Wokuvikelwa Kolwazi Lomuntu Siqu 4 ka-2013 ("POPIA"), ekucutshungulweni okusemthethweni kolwazi lwakho lomuntu siqu yi-Greenmined, elwazini lomuntu siqu olungasetshenziswa njengengxenye yemibhalo. eziphathelene nenqubo yokufaka isicelo sokuGunyazwa kweNdawo. Ngokunikeza imininingwane yakho futhi ngokubamba iqhaza kule nqubo ugunyaza ulwazi olunjalo ukuba lwabiwe ngenjongo yalesi sicelo.

Irejista yama-I&AP athumele imibono ebhaliwe noma ecelwe ukuthi abhaliswe izovulwa. Zonke izinhloko zombuso ezinegunya maqondana nomsebenzi nazo zizofakwa ohlwini lwerejista. Lapho kuphela isikhathi sokuphawula esishiwo ngenhla, i-DBAR izobuyekwezwa ukuze ibonise ukuphawula okutholwe ngesikhathi sokuphawula komphakathi. Ngemva kwalokho, Umbiko Wokugcina Wokuhlola Okuyisisekelo (FBAR) uzothunyelwa kwa-DMRE ukuze kuthathwe izinqumo. Ikhophi ye-FBAR izotholakala kuwebhusayithi yeGreenmined. Wonke ama-I&AP abhalisiwe kanye nababambiqhaza bazokwaziswa ngokubhaliwe zingakapheli izinsuku eziyi-14 kusukela osukwini lwesinqumo somphumela wesicelo, okuhlenganisa nezizathu zesinqumo kanye nelungelo lokukhalaza.

Umxhumanisi yiGreenmined Environmental (Pty) Ltd, Suite 62, Private Bag X15, Somerset West, 7129 noma athinte uMurchellin Saal kule nombolo (076) 792 6327 noma Tel (021) 851 2673, (Fax) (086) 546 0579, i-imeyili murchellin.s@greenmined.co.za . Umfakisicelo: Raubex Construction (Pty) Ltd, Mr. G Catin/ Mr. S Collins, P.O. Box 66192, Highveld, 0169, Tel: 031 700 6411, Email: shaun.c@raubex.com

Umxhumanisi yiGreenmined

Greenmined Environmental (Pty) Ltd
Mrs. Murchellin Saal
Posnet Suite 62
Private Bag X15
Somerset West
7129
Tel 021 851 2673
Fax 086 546 0579
Cell: 076 792 6327

Umfakisicelo:

Raubex Construction (Pty) Ltd
P.O. Box 66192
Highveld
0169
Contact Person: Mr. G Catin or S Collins
Tel: 031 700 6411
Email: shaun.c@raubex.com



**PROOF OF FLYERS DISTRIBUTED IN THE
MATIWANE COMMUNITY ON 20 MAY 2024**



Vibrant Direct CC
Company Registration Number: 2003/092506/23
Physical Address: 5 Papilio Close, DBJ Business Park, 4339
Postal Address: PO BOX 201800, 4016

To whom it may concern;

Vibrant Direct printed and distributed 2 500 leaflets to the Matiwane Community in Ladysmith on the 20th May 2024 from our Newcastle Depot (5 Marconi Street, Riverside Industrial).

Copy of printed leaflets and proof of distribution visuals attached on mail.

Yours truly,

Darren Nunes
084 700 4700
Sales & Marketing Manager
9201065206083

ISAZISO NGESICELO SEMVUME YEZIMINI

Isaziso sinikezwa ngokoMthetho Wokuthukiswa Kwezinsiza Zemibwa Nezophethiloli, wezi-2002 (uMthetho No. 28 ka-2002) (MPRDA), uMthetho Kazwelonke Wokuphatha Kwemvelo, 1998 (uMthetho we-107 ka-1998) (NEMA), kanye neMithethonqubo Yokuhlola Umthelela Wezemvelo wezi-2014 (njengoba kuchitshiyelwe) ukuthi i-Raubex Construction (Pty) Ltd ifake isicelo sokugunyazwa kwemvelo ukuze imayini amatshela ahlanganiswe, amatshela; kanye nemvume yezimayini ngokweSigaba 27 se-MPRDA.

IZIDINGO ZOMTHETHO

Iphrojekthi ehlongozwayo iqala le misebenzi etandelayo esohlini ngokwe-NEMA, 1998, i-EIA Regulations 2014 (njengoba ichitshiyelwe), futhi ngenxa yalokho idinga inqubo yokuhlola eyisisekelo ukuze kutholwe ukugunyazwa kwemvelo:

* Isaziso sohlu se-GNR 984 1 Umsebenzi wama-21 njengoba uchitshiyelwe:

Noma yimuphi umsebenzi ohlanganisa ukusebenza kwalowo msebenzi odinga imvume yezimayini ngokwesigaba 27 soMthetho Wokuthukiswa Kwezimbiwa Nezimbiwa, kanye nanoma yimuphi omunye umsebenzi osebenzayo njengoba uqhutshelwa kulesi Saziso Sohlu noma kwiSaziso Sohlu 3 sika-2014, okudingekayo zombisa imvume yezimayini.

UMSEBENZI OHLONGOZWAYO

I-Raubex Construction (Pty) Ltd yafaka isicelo semvume yokumba igravel endaweni engamakhetha angu-4.91 eNdawo Esete yepulazi i-Elands Spruit No 5523 esiFundeni seMantshi yasoThukela KwaZulu-Natal. Indawo iku ±26 km enyakatho-mpumalanga yeLadysmith phakathi kweCollings Pass Road kanye nomgwaqo kazwelonke u-N11. Indawo yezimayini ehlelele umngcele ngqo nenkwali ekhona, ngakho-ke umfakisicelo ufisa ukuvikela inzitsha futhi uhlongoza ukumba inkwazi ngokusebenzisa indlela yezimayini evulekile.

Indlela yezimayini ehlongozwayo (njengoba ibonise ngezansi) izosebenzisa ukuqhuma ukuze kuxegiswe idwala eliqinile; impahla izobe isilayishwa futhi ikhishwe lapho kumbiwa iyiswe endaweni ephathwayo yokugaywa lapho izolungwa khona ukuze ihlukaniseke osayizi abahlukahlukeni. Impahla izocinwa ize ithuthwe isuka endaweni kusetshenziswa amaloli. Imayini izofinyelelwa nomgwaqo osepulazini ozoluthukiswa ukuze uvumele ukhamba kahle kwemishini yezimayini. Izidingo zamanzi ikakhulukazi zizoba ukucisha uthuli endaweni yokucubungula kanye nomgwaqo ongenela. Noma yimaphi amanzi adingekayo ekusebenzeni kwephrojekthi azothengwa futhi athuthelwe esizeni. Iphrojekthi ehlongozwayo izosebenzisa amajeneretha ukunika amandla imbongi.

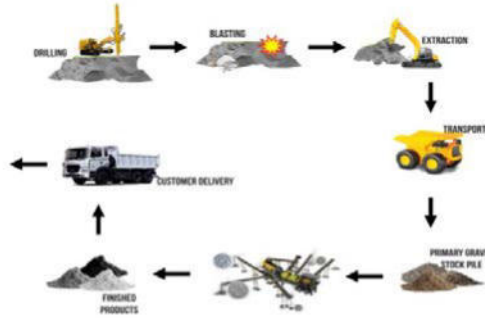
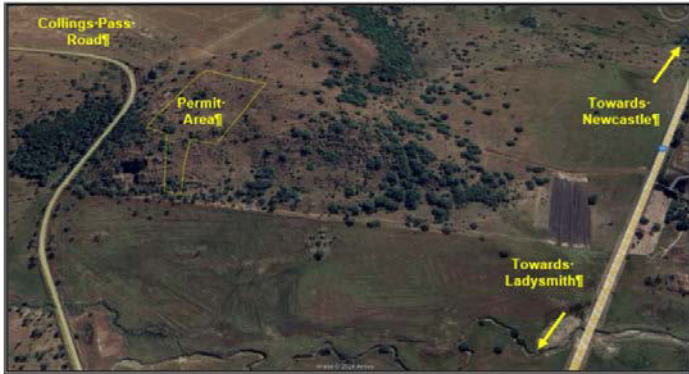

UKUBAMBA IQHAZA KOMPHEKATHI

I-Daft Basic Assessment Report (DBAR) with Environmental Management Programme (EMPR), izotholalaka ukuze umphakathi uphawule ngayo kusukela zingama-21 May 2024. Amakhophi awo angatholalaka kwaGreenmined uma ecelwa, akhishwe ku-www.greenmined.com noma abukwe eMnambithi. Umatpowolwazi. Abanantsihisekalo Nabathintekayo (I&AP's) bayamenywa ukuthi banikeze imibono ebhaliwe ngaphambi kosuku lokuvala ngo-17:00 ngomhla zingama-21 kuJuni 2024. Uma kudingeka ulwazi olwengeziwe, noma ipheshana lesiNgisi lingatholalaka kwaGreenmined. Sicela usebenzise i-KZN 30/5/13/2/10979 MP Njengesithenjwa uma uphawula.

Ngokubamba iqhaza kule nqubo, ngalokhu uvuma, ngokoMthetho Wokuvikelwa Kolwazi Lomuntu Siqu 4 ka-2013 ("POPIA"), ekucutshungulweni okusemthethweni kolwazi lwakho lomuntu siqu yi-Greenmined, etwazini lomuntu siqu olungasetshenziswa njengengxenywe yemibhalo. eziphathelene nenqubo yokufaka isicelo sokuGunyazwa kweNdawo. Ngokunikeza iminingwane yakho futhi ngokubamba iqhaza kule nqubo ugunyaza ulwazi olunjalo ukuba lwabiwe ngenjongo yalesi sicelo.

Irejista yama-I&AP athumele imibono ebhaliwe noma ecelwe ukuthi abhaliswe izovulwa. Zonke izinhla zombuso ezinegunya maqondana nomsebenzi nazo zizofakwa ohlini lwerejista. Lapho kuphelela isikhathi sokuphawula esishiwo ngenhla, i-DBAR izobuyekezwa ukuze ibonise ukuphawula okutholwe ngesikhathi sokuphawula komphakathi. Ngenwa kwalokho, Umbiko Wokugcina Wokuhlola Okuyisisekelo (FBAR) uzothunyelwa kwa-DMRE ukuze kuthathwe izinqumo. Ikhophi ye-FBAR izotholalaka kuwebhusayithi yeGreenmined. Wonke ama-I&AP abhaliswe kanye nababambiqhaza bazokwaziswa ngokubhaliwe zingakapheli izinsuku eziyi-14 kusukela osukwini lwesinqumo somphumela wesicelo, okuhlanganisa nezizathu zesinqumo kanye nelungelo lokukhalaza.

Umxhumanisi yiGreenmined Environmental (Pty) Ltd, Suite 62, Private Bag X15, Somerset West, 7129 noma athinte uMurchellin Saal kule nombolo (076) 792 6327 noma Tel (021) 851 2673, (Fax) (086) 546 0579, i-imeyili murchellin.s@greenmined.co.za. Umfakisicelo: Raubex Construction (Pty) Ltd, Mr. G Catin/ Mr. S Collins, P.O. Box 66192, Highveld, 0169, Tel: 031 700 6411, Email: gary.c@raubex.com or shaun.c@raubex.com

Umxhumanisi yiGreenmined
Greenmined Environmental (Pty) Ltd
Mrs. Murchellin Saal
Posnet Suite 62
Private Bag X15
Somerset West
7129
Tel 021 851 2673
Fax 086 546 0579
Cell: 076 792 6327



Umfakisicelo:
Raubex Construction (Pty) Ltd
P.O. Box 66192
Highveld
0169
Contact Person: Mr. G Catin or Shaun Collins
Tel: 031 700 6411
Email: gary.c@raubex.com/
shaun.c@raubex.com



20 May 2024



Community Distribution



**PROOF OF ADVERT PLACED IN THE LADYSMITH
GAZETTE NEWSPAPER ON 17 MAY 2024**

NOTICE TO CREDITORS IN TERMS OF SECTION 29 OF THE ADMINISTRATION OF ESTATES ACT NO. 66 OF 1965

In the joint estate of the late ERIC EDWARD DOVE, Identity number 4212015030080, formerly of UNIT 3 THYS JACOBSZ, 60 FRANCIS ROAD, LADYSMITH, who died on 29 FEBRUARY 2024. Estate Number: 1885/2024 and who was married in community of property to LYNETTE JOAN DOVE, Identity number 4807130025087.

All persons having claims against the abovementioned estate are required to lodge their claims with the undersigned within THIRTY (30) days after the date of publication hereof.

Name and address of the Executor or Authorised Agent: WLDM VENTER c/o Christopher, Walton & Tatham Inc. 133 Murchison Street, PO Box 126, Ladysmith, 3370. REF:WV/LY/ACC116437

LIQUIDATION AND DISTRIBUTION ACCOUNT IN DECEASED ESTATE LYING FOR INSPECTION

ESTATE NUMBER 7884/2021/PMB. In terms of section 35(4) and (5) of Act 66 of 1965; Notice is hereby given that the First and Final Liquidation and Distribution Account in the Estate of the LATE THEMBELIHE GLENROSE MAZIBUKO, IDENTITY NUMBER 570303 1116 08 4, who died at LADYSMITH on 02 January 2021 will lie open

LEGAL NOTICES

for inspection for all persons with an interest therein at the Magistrates Court Ladysmith and at the Master of High Court, Pietermaritzburg for a period of twenty one (21) days from the date of publication hereof. Should no objection to it be lodged with the Master concerned during the specified period, the executor will proceed to make payments.

ATTORNEYS FOR EXECUTOR NA MAVIMBELA ATTORNEYS 63 Queen Street, Suite 7 V&V Building, LADYSMITH 3370

NOTICE TO CREDITORS AND DEBTORS

ESTATE NUMBER 005859/2023 OF THE LATE MAPHEPHA MUNTU MBATHA IDENTITY NUMBER: 560703 5281 08 5, MARRIED IN COMMUNITY OF PROPERTY TO SEBONZILE EVELINAH MBATHA (BORN HLATSHWAYO) IDENTITY NUMBER: 600612 0863 08 0 DATE OF DEATH: 06/07/2023 ADDRESS: Mtateni, Driefontein Ladysmith 3370

Creditors and Debtors in the above estate are hereby required to file their claims and pay their debts to the undersigned Attorneys within 30 days of publication hereof.

NAME AND ADDRESS OF ADVERTISER/EXECUTOR NA MAVIMBELA ATTORNEYS 63 QUEEN STREET SUITE 7, V&V BUILDING LADYSMITH, 3370 TELEPHONE NUMBER: 036 9400 065 REF.: 2023336

FORM JJJ LOST OR DESTROYED DEED

Notice is hereby given in terms of Regulation 68 of the Deeds Registries Act, 1937, of the intention to apply for the issue of a certified copy of DEED OF TRANSFER NUMBER T6414/1997, in favour of AISHA BEBE SEEDAT, Identity Number 340803 0058 08 7, Widow, in respect

of a certain ERF 4615 LADYSMITH (EXTENSION 23), REGISTRATION DIVISION GS, PROVINCE OF KWAZULU NATAL, which has been lost or destroyed.

All interested persons having objection to the issue of such copy are hereby required to lodge the same in writing with the Registrar of Deeds at PIETERMARTITZBURG within 2 (two) weeks from the

date of the publication of this notice.

Dated at LADYSMITH on this 14th day of MAY 2024

FAROUK KHAN ATTORNEYS & CONVEYANCERS 56 CONVENT ROAD LADYSMITH 3370 TEL: (036) 631 2230/1 Our ref: Mr. Khan/ Shainaz

ALFRED DUMA LOCAL MUNICIPALITY: DEPARTMENT OF DEVELOPMENT, PLANNING AND HUMAN SETTLEMENT INVITATION FOR PUBLIC COMMENTS ON AN APPLICATION PREPARED IN TERMS OF THE ALFRED DUMA LOCAL MUNICIPALITY SPATIAL PLANNING AND LAND USE MANAGEMENT BY-LAW 2017

Notice is hereby given that an application has been made to the Alfred Duma Local Municipality, in terms of the Spatial Planning and Land Use Management Act No. 16 of 2013 and Chapter 4 of the Alfred Duma Local Municipality Spatial Planning and Land Use Management By-law. The application is for the following purposes:

- Application for the Amendment of a Scheme by the Rezoning of Land of Erf 895 Ladysmith from "Light Industry" to "Medium Impact Mixed Use" to establish a Restaurant on 17 Kings Street. The property will gain access from both Kings Street and Lyell Street.

-GPS Co-ordinates 29°46'52,57"E 28°33'48,752"S

A copy of the application and its accompanying documents will be open for inspection by interested members of the public between the office hours of 07h30 to 16h10 Mondays to Fridays (excluding public holidays) at the Town Planning Section, 2nd Floor, 29 Keate Street, Ladysmith, 3370.

Any person having sufficient interest in the application may lodge written comments with the Development Planning Senior Manager, Mr KK Hlela, at 29 Keate Street, Ladysmith 3370, or by e-mail to KKHLELA@alfredduma.gov.za or AMBATHA@alfredduma.gov.za within 30 days from 17th of May 2024 and the closing date for any comments will be 15th of June 2024.

Please note that a person who fails to lodge comments by the said date, in response to this notice or fails to provide contact details (email, telephone, physical address) when submitting comments, will be disqualified from further participation in the process.

APPLICATION COMPLETED BY IYADI PLANNING SOLUTIONS (PTY) LTD: (078) 816-4431

AUCTION

In the Magistrate's Court for the District of Uthukela

Held at LADYSMITH

CASE NO. 864 / 2022

In the matter between:

MARK ANDREW PITOUT (N.O)

PLAINTIFF

JUSTIN HERBERT PITOUT (N.O)

SECOND PLAINTIFF

GRAIG JOHN ROSS (N.O)

THIRD PLAINTIFF

and

ERIC MDUDUZI SITHOLE (IDENTITY NUMBER: 610505 5893 086)

DEFENDANT

NOTICE OF SALE

In pursuance of default judgment granted by the Magistrates Court for the District of Uthukela held at Ladysmith on the 23 May 2023 in the above matter and pursuant to a Warrant of Execution issued hereon, the goods listed hereunder will be sold in auction to the highest bidder at: - Sheriff's Sales Room, 10 Hunter Road, Ladysmith On the 04 June 2024 at 10h00 a.m. or soon thereafter:

- 1.1 X Ford Ranger Reg no: NKR 22717

Take further note that:

1. This sale is a sale in execution pursuant to a judgment obtained in the above court
2. The Rules of this auction and a full advertisement are available 24 hours before the auction at the office of the Sheriff for Ladysmith, 10 Hunter Road, Ladysmith.
3. Registration as a buyer is a pre-requisite subject to specific conditions, inter alia:
 - (a) Directive of the Consumer Protection Act 68 of 2008 (URL <http://www.info.gov.za/view/DownloadFileAction?id=99961>)
 - (b) FICA - legislation in respect of proof of identity and address particulars;
 - (c) Payment of a Registration Fee of R500.00 in cash or EFT.
 - (d) Registration conditions.
 - (e) Strict Covid-19 Government Rules Apply. We have the right to disallow persons that do not adhere to regulations.

The Office of the Sheriff for Ladysmith will conduct the sale with the auctioneers R Rajkumar and/or his Deputy Sheriff.

Advertising costs at current publication rates and sale costs according to court rules apply.

SIGNED AT LADYSMITH ON 14 May 2024.

Attorneys for Plaintiffs Maree & Pace, Mpulo 48 Farquhar Road Ladysmith, 3370 Docex 3 Tel. 036 6311131 E-mail: col2@mpmlaw.co.za Ref: J H Pitout/an/LP1115

ALFRED DUMA LOCAL MUNICIPALITY

URGENT NOTICE TO THE PUBLIC

UNCLAIMED CONSUMER DEPOSITS AND CREDITS ON INACTIVE ACCOUNTS

As per Clause 7.2.7 of the Consumer Care, Credit Control and Debt Collection Policy which reads as follows:

'A deposit shall be forfeited to the Municipality if the customer has not claimed it within twelve (12) months of termination of the agreement. All unclaimed credits on an inactive account may be used in a similar account after twelve (12) months and by Council resolution be forfeited to the Municipality.'

The Alfred Duma Local Municipality hereby requests all ratepayers, customers and stakeholders to identify any deposits and/or credits currently reflected on an account that may be due to you. The listing will be available at Room 14, at the Lister Clarence Building, 221 Murchison Street, Ladysmith.

The above is applicable for any credit/debits owing to customers on inactive accounts, as of 30 June 2024. Your claims are to be directed to complaints@alfredduma.gov.za and additional requirements will thereafter be communicated to you to initiate the reimbursement, if applicable.

Should any credit/debits on inactive accounts remain unclaimed by 31 May 2024, the credits will then be forfeited and transferred to the Municipality's surplus revenue account to be utilized for other municipal purposes.

Your co-operation and assistance herein will be greatly appreciated.

NOTICE NUMBER: 25/2024 **DATE: 3 APRIL 2024**

S I MBELE
MUNICIPAL MANAGER

NOTICE OF MINING PERMIT APPLICATION

Notice in terms of the Mineral and Petroleum Resources Development Act, 2002 (Act No 28 of 2002) (MPRDA), the National Environmental Management Act, 1998 (Act 107 of 1998) (NEMA), and the Environmental Impact Assessment Regulations 2014 (as amended), that Raubex Construction (Pty) Ltd applied for:

- environmental authorisation to mine gravel from the Remaining Extent of the farm Elands Spruit No 5523, uThukela Magisterial District, KZN; and
- a mining permit in terms of Section 27 of the MPRDA.

The proposed mining footprint will extend across 4.91 ha of the above-mentioned property. The earmarked mining area directly borders an existing quarry, the Applicant therefore wishes to secure the resource and proposes to mine the quarry through the open-cast mining method. The mining method will make use of blasting to loosen the hard rock; upon which the material will be loaded and hauled to the mobile crushing plant where it will be screened to various sized stockpiles. The product will be transported with trucks. All mining activities will be contained within the boundaries of the site.

The proposed project triggers the following listed activities in terms of NEMA and the EIA Regulations 2014 (as amended):

- GNR 984 Listing Notice 1 Activity 21 as amended:

Any activity including the operation of that activity which requires a mining permit in terms of section 27 of the Mineral and Petroleum Resources Development Act, as well as any other applicable activity as continued in this Listing Notice or in Listing Notice 3 of 2014, required to exercise the mining permit.

Interested and Affected Parties (I&AP's) are invited to provide written comments. Closing date for submission of comments is 21 June 2024. Please use KZN 30/5/1/3/2/10979 MP as reference when commenting.

The Draft Basic Assessment Reports (DBAR) with Environmental Management Programmes (EMPR), will be available for public comment from 21 May 2024. Copies thereof can be obtained from Greenmined upon request, downloaded from www.greenmined.com, alternatively be viewed at the Ladysmith Library. Should additional information be required it, can be obtained from Greenmined.

By taking part in this process, you hereby consent, in terms of the Protection of Personal Information Act 4 of 2013 ("POPIA"), to the lawful processing of your personal information by Greenmined, which personal information may be used as part of documentation pertaining to the Environmental Authorisation application process. By providing your details and by taking part in this process, you authorise such information to be shared for the purpose of this application.

Environmental Consultant & Contact Person Greenmined Environmental (Pty) Ltd Mrs. Murchellin Saal Postnet Suite 62 Private Bag X15 Somerset West 7129 Tel: 021 851 2673 Fax: 086 546 0579 Cell: 076 792 6327 E-mail: murchellin.s@greenmined.co.za	Applicant Raubex Construction (Pty) Ltd P.O. Box 66192 Highveld 0169 Contact Person: Mr. G Catin/ Mr. S Collins Tel: 031 700 6411 E-mail: shaun.c@raubex.com
--	---

ISAZISO NGESICELO SEMVUME YEZIMINI

Isaziso ngokoMthetho wokuThuthukiswa kweMithombo yezimbiwa kanye nePhetroleum, 2002 (uMthetho No. 28 ka-2002) (MPRDA), uMthetho Kazwelonke Wokuphathwa Kwemvelo, 1998 (uMthetho we-107 ka-1998) (NEMA), kanye neMithethonqubo Yokuhlola Umthelela Wezemvelo wezi-2014 (njengoba uchitshiyelwe), ukuthi iRaubex Construction (Pty) Ltd ifake isicelo:

- ukugunyazwa kwezemvelo ukuze kumbiwe amatshe endaweni Esole yepulazi i-Elands Spruit No 5523, uThukela Magisterial District, KZN; futhi
- imvume yezimayini ngokweSigaba 27 se-MPRDA.

Indawo ehlongozwayo yokumba izimayini izodlulela kumahekthare angu-4.91 ale ndawo eshiwo ngenhla. Indawo yezimayini ehlelelwe umngcele ngqo nenkwali ekhona, ngakho-ke umfakisicelo ufisa ukuvikela insiza futhi uhlongoza ukumba inkwali ngokusebenzisa indlela yezimayini evulekile. Indlela yezimayini izosebenzisa ukugqama ukuze kuxegiswe idawla elinjilile; lapho impahla izolayishwa futhi idonswe endaweni yokugaywa okuyihambayo lapho izohlungwa khona ukuze ifakwe ezitokwe ezinosayizi abahlukahluke. Umkhqizo uzothuthwa ngamaloli. Yonke imisebenzi yezimayini izoqokethwe ngaphakathi kwemngcele yendawo.

Iphrojekthi ehlongozwayo iqala le misebenzi esohlwini elandelayo ngokwe-NEMA kanye neMithetho ye-EIA 2014 (njengoba uchitshiyelwe):

- Isaziso sohlulwe se-GNR 984 1 Umsebenzi wama-21 njengoba uchitshiyelwe:

Noma yimuphi umsebenzi ohlanganisa ukusebenza kwalowo msebenzi odinga imvume yezimayini ngokwesigaba 27 soMthetho WokuThuthukiswa KweziMbiwa Nezimbiwa, kanye nanoma yimuphi omunye umsebenzi osebenzayo njengoba uqhutshelwa kulesi Saziso Sohlulwe noma kwiSaziso Sohlulwe sika-2014, okudingekayo sebenzisa imvume yezimayini.

Abanentshisekelo Nabathintekayo (I&AP's) bayamenywa ukuthi banikeze imibono ebhaliwe. Usuku lokugcina lokulethwa kwemibono umhla zingama-21 kuNhlalungana wezi-2024. Sicela usebenzise i-KZN 30/5/1/3/2/10979 MP njengereferensi uma uphawula.

I-Draft Basic Assessment Reports (DBAR) ne-Environmental Management Programs (EMPR), izotholalaka ukuze umphakathi uphawule ngayo kusukela zingama-21 May 2024. Amakhophi ayo angatholalaka kwaGreenmined uma ecelwa, alandwe ku-www.greenmined.com, noma abukwe ku- iLadysmith Library. Uma kudingeka ulwazi olwengeziwe lungatholalaka kwaGreenmined.

Ngokubamba iqhaza kule nqubo, ngalokhu uvuma, ngokoMthetho Wokuvikelwa Kolwazi Lomuntu Siqu 4 ka-2013 ("POPIA"), ekucutshungulweni okusemthethweni kolwazi lwakho lomuntu siqu yi-Greenmined, elwazi lomuntu siqu olungasetshenziswa njengengxenye yemibhalo. eziphathelene nenqubo yokufaka isicelo sokuGunyazwa kweNdawo. Ngokunikeza imininingwane yakho futhi ngokubamba iqhaza enqubweni yakhe ugunyaza ulwazi olunjalo ukuba lwabiwe ngenjongo yalesi sicelo.

Umluleki Wezemvelo kanye Nomuntu Othintwayo: Greenmined Environmental (Pty) Ltd Mrs. Murchellin Saal Postnet Suite 62 Private Bag X15 Somerset West 7129 Tel: 021 851 2673 Fax: 086 546 0579 Cell: 076 792 6327 E-mail: murchellin.s@greenmined.co.za	Umfakisicelo: Raubex Construction (Pty) Ltd P.O. Box 66192 Highveld 0169 Contact Person: Mr. G Catin/ Mr. S Collins Tel: 031 700 6411 E-mail: shaun.c@raubex.com
---	---

DID YOU KNOW?

ALCOHOLISM IS A DISEASE

TAKE RESPONSIBILITY TODAY, FIND AN AA MEETING



0861 435 722

**DBAR EXECUTIVE SUMMARY IN ZULU WAS
INCLUDED IN THE HARD COPY THAT IS
AVAILABLE TO THE PUBLIC**

ISIFINYEZO ESIPHEZULU

Umfakisiselo, iRaubex Construction (Pty) Ltd, ufaka isicelo sokugunyazwa kwezemvelo (EA) kanye nemvume yezimayini (MP) engaphezu kuka-4.91 ha ingxenye yeNdawo Esole yepulazi i-Elands Spruit No 5523, esifundeni seMantshi sasoThukela, KwaZulu-Natal. Isifundazwe.

Indawo yezimayini ehlelelwe umngcele ngqo nenkwali ekhona, ngakho-ke umfakisiselo ufisa ukuvikela insiza futhi uhlongoza ukumba inkwali ngokusebenzisa indlela yezimayini evulekile.

Indlela yezimayini izosebenzisa ukuqhumisa ukuze kuxegiswe idwala eliqinile; impahla izobe isilayishwa futhi ikhishwe lapho kumbiwa iyiswe endaweni ephathwayo yokugaywa lapho izobhekwa khona ukuze ifakwe esitokweni esinosayizi ohlukahlukene. Iqoqo lamatshe, igravel izogcinwa ize ithuthwe isuka endaweni kusetshenziswa amaloli e-tipper. Umnikazi wemvume uzoba nesibopho sokuvuselela yonke indawo lapho kuvalwa. Inggalasizinda izoba eyesikhashana njengoba imvume yokumba izimayini ingasebenza iminyaka emi-5 kuphela. Amanye amathrekhi asepulazini angase adinge ukuthuthukiswa ukuze avumele ukuhamba kwezimoto ezihlobene nomsebenzi. Awekho amanzi azokhishwa esizeni, futhi imboni izonikwa amandla ngamajeneretha. Izindlu zangasese zamakhemikhali zizosetshenziswa, futhi iphrojekthi izoqoka abasebenzi bendawo abangu-±11 (kuhlanganise nabaphathi) abazothathwa ezindaweni ezizungezile futhi bathuthwe nsuku zonke bayiswe esizeni.

NgoJanuwari 19, 2023, uMnyango Wezokuthuthukiswa Komnotho, Ezokuvakasha, NezeMvelo (i-DEDTEA) wagunyaza isicelo sokuqoqwa kwempahla nendawo egayiwe ibe amahlektha ayi-10.5 epulazini elifanayo ngaphansi kwereferensi inombolo DC23/0005/2022. Uma kudingeka ukunqwabelana kwempahla eyengeziwe, umfakisiselo uzosebenzisa indawo egunyaziwe.

Iphrojekthi ehlongozwayo idinga i-EA & MP evela eMnyangweni Wezokumbiwa Namandla (DMRE). Lo mbiko, Uhlaka Lombiko Wokuhlola Okuyisisekelo, uyingxenye yezidingo zomnyango.

Okunye Okuncanyelwayo Kwesayithi

Enye indlela yoku-1 yesiza iyindlela esebenza kakhulu njengoba indawo isemngceleni nenkwali ekhona, inhlabathi engaphezulu kanye/noma unqimba olusindayo olungaphezu kwamandla onyawo alushoni kakhulu, isisetshenziswa siseziningeni elihle, ukufinyelela nokuvuselelwa kwenziwa lula, kanye nemithelela ehlobene nemvelo yamukelekile.

Ingubo Yokubambiqhaza Komphakathi

Izaziso zesiNgisi nezesiZulu zabekwa ezindaweni eziziqamile. Lolu hlelo luzokhangiswa kwiGazethi yaseLadysmith, kanti amapheshana esiZulu achaza ngalo msebenzi azosathalaliswa eMatiwane. Ababambiqhaza kanye nama-I&AP's bazokwaziswa ngephrojekthi ngezincwadi zezaziso. I-DBAR izotholakala eLadysmith Library izinsuku ezingu-30. Isikhathi sokuphawula sokucutshungulwa kwamadokhumenti kanye nokulethwa kwemibono sizophela zingama-21 Juni 2024. Imibono etholwe ku-DBAR izofakwa ku-BAR yokugcina ezothunyelwa kwa-DMRE.

Umbiko Wokuhlola Okuyisisekelo

Okutholakele okubalulekile kombiko wokuhlola okuyisisekelo yilezi:

I-Topography:

☐ Ngenxa yokungenzeki kokungenisa inqwaba yezinto zokugcwalisa ukuze kubuyiselwe inkwali esimweni sayo sokuqala, ukhetho lokuvuselela (lapho kuvalwa) ukwenza imayini iphephe futhi iyishiye njengendawo encane yokwakheka kwezwe, kuyilapho izindawo ezizungeza ukumbiwa zizokwenza. buyela emadlelweni.

Izimpawu ezibonakalayo:

☐ Uhlaziyo olubukiwe lukhombisa ukuthi umthelela obonakalayo uzokhathaza okuphakathi njengoba indawo yezimayini izobonakala kakhulu eningizimu.

☐ Uma kwenzeka indawo yemvume yezimayini (igunyazwe) isungulwa esizeni, umthelela obonakalayo endaweni etholwayo uthathwa njengobaluleke kakhulu.

Ikhwalithi Yomoya Nomsindo:

☐ Uma umfakisicelo enza izinyathelo zokunciphisa ezihlongozwayo umthelela wezinga lomoya lendawo ezungezile unokubaluleka okuphansi okuphakathi nendawo.

☐ Nakuba umsebenzi ohlongozwayo uzoba nomthelela okhulayo emazingeni omsindo we-ambient, ukuthuthukiswa ngeke kwenzekwe endaweni ehlanzekile, ngakho-ke umthelela uthathwa njengohambisana nokusebenza kwamanje kanye nokubaluleka okuphansi okumaphakathi.

☐ Uma indawo yemvume yokumba izimayini (igunyazwe) isungulwe esizeni, isicefe sothuli esinqwabelene endaweni etholwayo (emva kokuncishiswa) kuthathwa njengobalulekile osezingeni eliphansi, kanti umsindo okhulayo (emva kokuncishiswa) uyoba ngophakathi nendawo. ukubaluleka.

I-Hydrology:

☐ Amaxhaphozi amabili angaphansi kwesigodi esinomsele kanye nomsele wamanzi akhunjwe ebangeni elingamamitha angama-500 (± 155 m ukusuka) ukusuka lapho kuhrongozwa khona ukuthuthukiswa.

☐ Awekho amaxhaphozi noma imisele yamanzi ehlonziwe ngaphakathi kwesicelo.

☐ Isivimbeli esingama-40 m sahrongozwa njengendawo okungeyiwe kuyo eduze kwamaxhaphozi ahlonziwe. Indawo yezimayini ehlongozwayo ayinwebeki noma isondele (ngaphezulu kwamamitha ayi-100) endaweni ehlongozwayo ye-buffer.

☐ Ucwangingo lwamaxhaphozi lwango-2024 lwaphetha ngokuthi imithelela ingase yehliswe ibe amazinga omthelela 'aphansi' amukelekayo.

☐ Uchwepheshe uphawula (2024) ukuthi intuthuko ehlongozwayo ingathathwa njengeyamukelekayo ngokombono wezemvelo ngokusekelwe esimisweni sokuthi izinyathelo ezihlukahlukene zokunciphisa zilandelwa ngokuqinile ngesikhathi sezigaba ezihlukahlukene zenkwali.

▢ NgoMasingana wezi-2023 imayini eyayihlongozwa phambilini phakathi kwamamitha angama-500 endaweni eyixhaphozi yagunyazwa ngaphansi kokugunyazwa okujwayelekile ngokwesigaba 39 se-NWA, 1998 yi-DWS.

I-Terrestrial Biodiversity (kufaka phakathi i-Fauna ne-Flora):

▢ Kubonakala sengathi indawo kanye nezindawo ezizungezile zibe nomthelela ekugawulweni kwezitshalo ukuze kutholwe ukulima nokuthuthukiswa kwemigwaqo kusukela ngo-1944.

▢ Umphakathi owodwa ohlukile wezitshalo zasemhlabeni (Indawo Eyehlisiwe eNyakatho yeKwaZulu-Natali enotshani obuswakeme) yabonwa esesimweni 'esimpofu' uma kuqhathaniswa.

▢ Isitshalo esivikelwe esifundazweni, i-Aloe marlothii (Mountain Aloe) kanye ne-Cussonia spicata zikhona endaweni ephakathi kwamakoloni amakhulu (ezothuthwa). Awekho amanye ama-SCC ahlonziwe esizeni.

▢ Indawo yezimayini ehlongozwayo ihlanganisa u-±4.91 ha we-Medium SEI Vegetation.

▢ Uma kubhekwa ubuncane bokuthuthukiswa komklamo kanye nokusetshenziswa komhlaba okukhona kwendawo (amadlelo otshani aphazamisekile nagegetsheliwe asetshenziselwa ukuklaba) imithelela ekunyakazeni kwezilwane ngeke ibe yinto ekhathazayo.

▢ Ukwengeza, imisebenzi yezimayini kanye nokuqongelela imfuyo iyasebenza esizeni - kulindeleke ukuthi lokhu kuphazamiseka bekuzosusa izilwane ezindaweni ezizungezile.

▢ Uma kubhekwa ukuthi umthelela endaweni enotshani mancane amathuba okuthi uphikise izinhloso zokongiwa kwemvelo ezibekelwe lolu hlobo njengamanje, ukuchithwa kwezinhlobonhlobo zemvelo akubhekwa njengokubalulekile kulo msebenzi.

▢ I-Eco-Pulse ilinganisa wonke umthelela wangemva kokuncishiswa komsebenzi ohlongozwayo ezitshalweni zamanje- kanye nesakhiwo sezilwane endaweni esetshenziswayo ukuba sibe nokubaluleka okuphansi ngokumaphakathi - okuphansi ngesikhathi sokwakha, futhi okulinganiselwe - ukubaluleka okuphansi ngesikhathi sokusebenza.

▢ Ngaphansi kwesimo esingcono kakhulu sokunciphisa, iphrojekthi yamukeleka ngokwezemvelo ngokombono wezinto eziphilayo zasemhlabeni, inqobo nje uma izincomo zokunciphisa kanye nokuphatha zilandelwa ngokuqinile.

▢ I-EDTEA igunyaze ukuthuthukiswa kwendawo enqwabelene yesitoko epulazini elifanayo ngoJanuwari 2023.

Izilwane:

▢ Iqiniso eliyisisekelo lembula ukuthi ukuzwela okuphezulu kwezilwane (ithuluzi lokuhlola i-DFFE) lalingalungile ngenxa yobukhulu bokuphazamiseka kwezindawo zokuhlala kanye nokuqhekeka komgwaqo u-Collings Pass osebenza njengesithiyo sokufuduka kwezilwane eziphilayo.

☐ Azikho izinhlobo zezilwane ezizwelayo noma zezilwane ezitholwe kwa-SANBI ezabonwa esizeni.

☐ I-Eco-Pulse iphinde yaphawula ukuthi ukubonwa okubukwayo ngesikhathi sokuhlolwa kwendawo akuhlonze ukuthi ayikho i-SCC yezilwane, futhi abukho ubufakazi obutholakele obubonisa ukuthi kungenzeka kwenzeke endaweni yephrojekthi. Ngakho-ke mancane amathuba okuthi, uma kubhekwa izimo zendawo yokuhlala kanye nezinga lokuphazamiseka ukuthi izinhlobo zezilwane ezikhathazayo zokongiwa zenzeke endaweni ehlongozwayo. Ngakho-ke, imithelela ezilwaneni zokukhathazeka ngokongiwa kwemvelo ayinakwenzeka futhi ayinamsebenzi ngokuphelele.

☐ Alikho iphutha elibonakalayo elibulalayo eliphathelene nezilwane elingavimbela lokhu kuthuthukiswa ekugunyazweni uma izinyathelo zokunciphisa nokuqapha eziphakanyiswe uchwepheshe zenziwa uMfakisicelo.

☐ I-EDTEA igunyaze ukuthuthukiswa kwendawo enqwabelene yesitoko epulazini elifanayo ngoJanuwari 2023.

Imvelo Yamasiko Namaququ:

☐ Awekho amasayithi abalulekile nge-archaeology, palaeontological, noma amasiko endaweni yocwaningo.

Inggalasizinda ekhona:

☐ Uma izindlela zokunciphisa ezihlongozwayo kulo mbhalo ziqaliswa ingqalasizinda ekhona epulazini/ezakhiweni ezingomakhelwane ngeke yonakale.

Njengoba indawo yokufaka isicelo isivele ibekelwe ukumba izimayini (eyake yasetshenziselwa ukumba izimayini ngaphambilini), futhi umphumela wokuhlola okuyisisekelo wabonisa ukuthi iphrojekthi ehlongozwayo ingavunyelwa inqobo nje uma izindlela zokunciphisa kanye nezinhlelo zokuqapha seziqalisiwe, akukho phutha elibulalayo elingabonakala livimbela. umsebenzi uyaqhubeka. Inani lokuhlinzekwa kwezimali elizodingeka ukuze kuvuselelwe umsebenzi ngu-R 441 011.67.

**PROOF OF HARD COPY OF DBAR PLACED AT THE
LADYSMITH PUBLIC LIBRARY FOR THE PUBLIC TO
ACCESS**



Ref No: KZN 30/5/1/3/2/10979MP

Applicant:

Raubex Construction (Pty) Ltd
P.O. Box 66192
Highveld
0169
Tel: 031 700 6411
Email: shaun.c@raubex.com

Ladysmith Library
Murchison Street
Ladysmith
3370

Attention: Mr Vusi Mphalane

15 May 2024

Dear Sir

RE: DRAFT BASIC ASSESSMENT REPORT AND ENVIRONMENTAL MANAGEMENT PROGRAMME FOR A MINING PERMIT APPLICATION IN TERMS OF THE MINERALS AND PETROLEUM RESOURCES DEVELOPMENT ACT, 2002 (ACT NO 28 OF 2002) (MPRDA), THE NATIONAL ENVIRONMENTAL MANAGEMENT ACT, 1998 (ACT 107 OF 1998) (NEMA), AND THE ENVIRONMENTAL IMPACT ASSESSMENT REGULATIONS, 2014 (AS AMENDED) (EIA REGULATIONS) SUBMITTED BY RAUBEX CONSTRUCTION (PTY) LTD. REFERENCE NUMBER: KZN 30/5/1/3/2/10979MP.

The draft Basic Assessment Report (DBAR) with Environmental Management Programme (EMPR), for the proposed mining permit on a portion of the Remaining Extent of the farm Elands Spruit No 5523, uThukela District, is now available for public perusal. This document needs to be available for public review until 17:00 on 21 June 2024.

We herewith kindly request that you place the document at a public area in the library where it can be viewed by the public as well as interested and affected parties.

Please contact Murchellin Saal at 076 792 6327 (Cell) or 021 851 2673 (Tel), 086 546 0579 (Fax), or murchellin.s@greenmined.co.za should you require any additional information.

Kind Regards

A handwritten signature in black ink, appearing to read 'M. Saal', is written over a light blue circular stamp.

Murchellin Saal
Greenmined Environmental (Pty) Ltd

the goal isn't to live forever, it is to protect a planet that will

Greenmined Environmental (Pty) Ltd | Tel: 021 851 2673 | Fax: 086 546 0579
Office No 107, MO1 Baker Square Block, De Beers Avenue, Paardevelei, Somerset West, 7130
Postnet Suite 62, Private Bag x15, Somerset West, 7129
Directors: S Smit; C Weideman | Reg No: 2012/055565/07 | VAT No. 4040263032

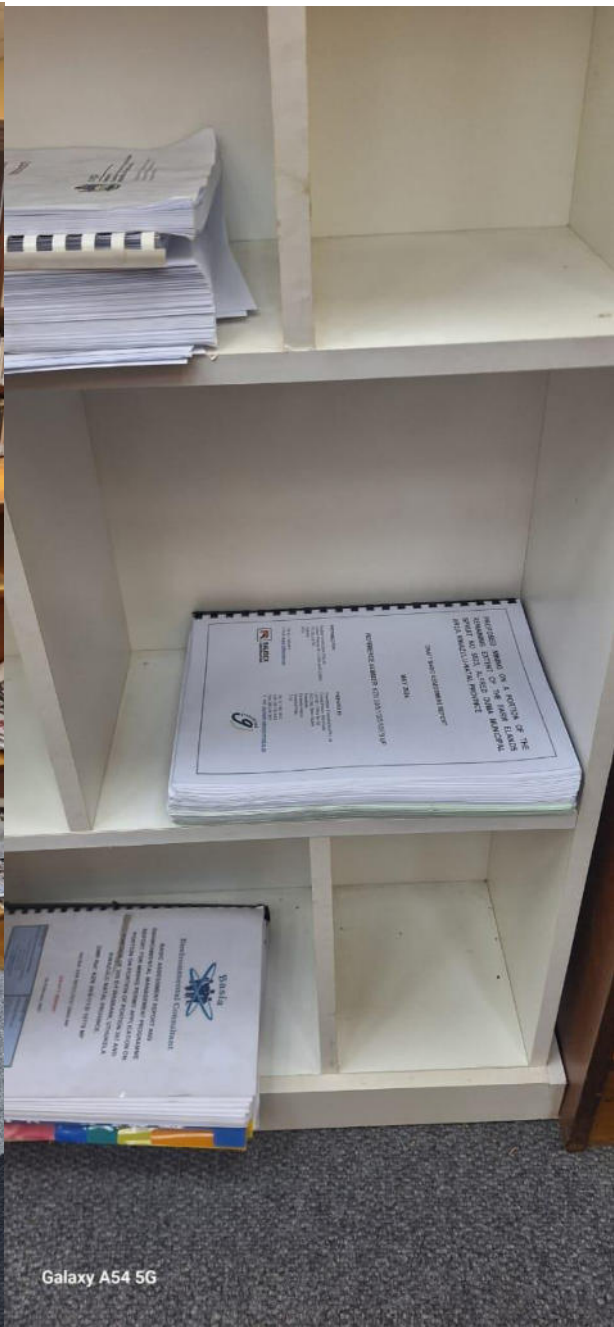
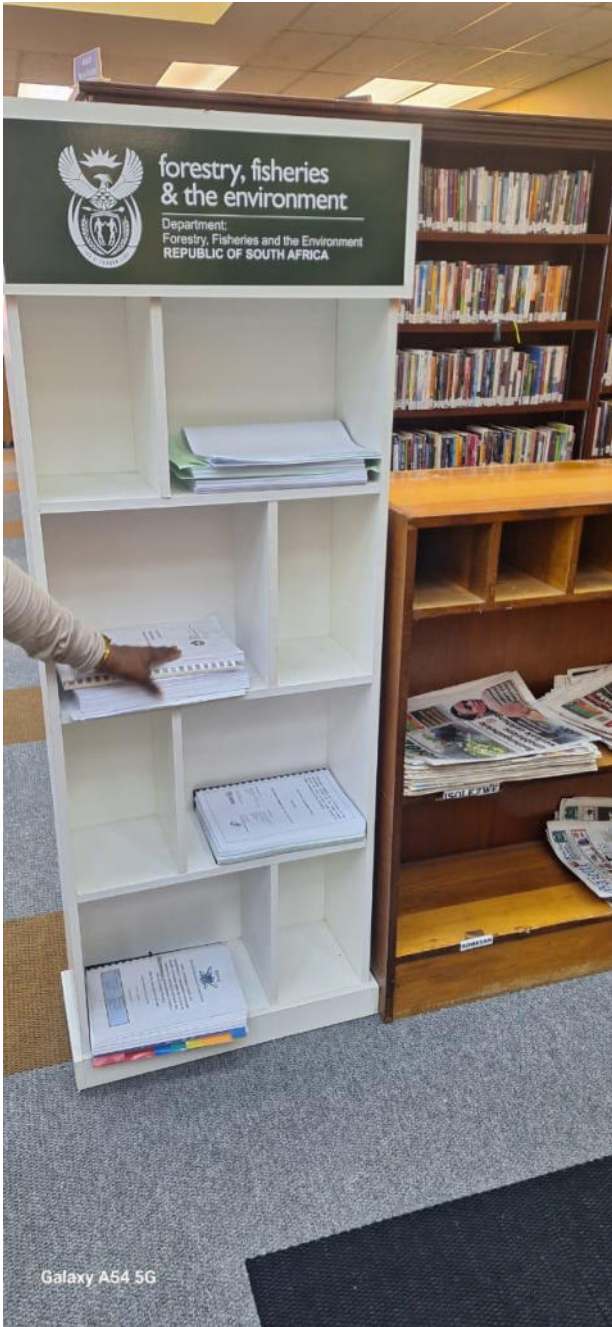

PROOF OF AMAFA UPLOAD

← → ↻ 🌐 sahris.org.za/node/349686 🔍 ☆ 📄 📄 📄 📄

📺 YouTube 🗺️ Maps

👤 Back to Administration ☆ Shortcuts 📄 Dashboards 👤 Adele.VanderWalt

Ladysmith Quarry, KZN

[Add Additional Submission to Case](#) [Add Heritage Report to Case](#)

CaseDetails

Summary

Case ID: 22556
Case Status: **SUBMITTED**
Heritage Authority(s): Amafa
Proposal Description
Ladysmith KZN
Author: [Adele.VanderWalt](#)
Post date: 08/05/2024 - 14:49
Last modified: 08/05/2024 - 14:49

Application Form Submissions

[Amafa Development Application Form: Submission #143](#)
Additional Submissions

SID	Date Completed	By	Type
26608	08/05/2024	Adele.VanderWalt	Standard
26772	15/05/2024	Adele.VanderWalt	Proof of Payment
26785	15/05/2024	Adele.VanderWalt	Standard

Reports

[Add New Heritage Reports](#)

Heritage Reports linked to this Case

HIA	Date	Description	Author	Actions
Phase 1	04/10/2024	Heritage Impact Assessment for the proposed Mining of over 4.71 ha of a Portion of the Remaining Extent of the Farm Elands Spruit No 5523, KwaZulu Natal	Lara Kraljevic	download

Location

Location

Activate Windows
Go to Settings to activate Windows.

Messages X

PROOF OF UPLOAD ON GREENMINED WEBSITE

RAUBEX KZN (PTY) LTD

KZN 30/5/1/3/2/10979MP

- Appendix A – Regulation 2.2
- Appendix B- Elandsspruit locality and land Use
- Appendix C- Elandsspruit Site Activities
- Appendix D – Elandsspruit locality and land Use
- Appendix E – Elandsspruit Rehabilitation Map
- Appendix G – Wetland Assessment
- Appendix H – Terrestrial Biodiversity Impact Assessment
- Appendix I -Heritage Impact Assesment
- Appendix J – Impact Assessment
- Appendix K – Financial _ tech ability
- Appendix L – Closure Plan
- Appendix M – Invasive Plant Species Management Plan (2024)
- Appendix N – Stormwater management plan
- Appendix O – Photo Report
- Appendix P- CV & exp 2024
- DBAR – Elandsspruit Quarry 2024

4MP

**PROOF OF CORRESPONDENCE WITH TWO OTHER
PROSPECTING RIGHT APPLICATIONS COMPANIES
NAMELY SAM AND SINA TRADING ENTERPRISE &
ROTIMODE (PTY) LTD**

**EXAMPLES OF BACKGROUND INFORMATION DOCUMENTS SENT
TO SAM AND SINA TRADING ENTERPRISE
(TWO DOCUMENTS DUE TO PUBLIC PARTICIPATION PERIOD DATE
CHANGE)**



Ref No: KZN 30/5/1/3/2/10979MP MP

Applicant:

Raubex Construction (Pty) Ltd

P.O. Box 66192

Highfield

0169

Tel: 031 700 6411

Email: Shaun.C@raubex.com

To whom it may concern

23 April 2024

RE: NOTICE OF AN APPLICATION FOR MINING PERMIT IN TERMS OF SECTION 27 OF THE MINERAL AND PETROLEUM RESOURCES DEVELOPMENT ACT, (ACT 28 OF 2002) AND THE DRAFT BASIC ASSESSMENT REPORT AND ENVIRONMENTAL MANAGEMENT PROGRAMME FOR A MINING PERMIT APPLICATION IN TERMS OF THE MINERALS AND PETROLEUM RESOURCES DEVELOPMENT ACT, 2002 (ACT NO 28 OF 2002) (MPRDA), THE NATIONAL ENVIRONMENTAL MANAGEMENT ACT, 1998 (ACT 107 OF 1998) (NEMA), AND THE ENVIRONMENTAL IMPACT ASSESSMENT REGULATIONS, 2014 (AS AMENDED) (EIA REGULATIONS) SUBMITTED BY RAUBEX CONSTRUCTION (PTY) LTD. REFERENCE NUMBER: KZN 30/5/1/3/2/10979MP.

The above application has reference. Raubex Construction has applied for a mining permit over 4.91 ha of a portion of the Remaining Extent of the farm Elands Spruit No 5523, uThukela Magisterial District, KwaZulu-Natal Province. The Department of Mineral Resources and Energy (DMRE) accepted this application on 2 April 2024.

It was brought under our attention that your company holds an issued prospecting right to prospect for coal on this property. In light of this, we kindly request your comments associated with this mining permit application.

The draft Basic Assessment Report (DBAR) with Environmental Management Programme (EMPR), for the proposed mining over 4.91 ha of a portion of the Remaining Extent of the farm Elands Spruit No 5523, uThukela Magisterial District, KwaZulu-Natal Province, will also be available for your perusal from 21 May – 21 June 2024. A copy of the documents can be obtained from Greenmined Environmental (Pty) Ltd upon request or downloaded from the company website at <https://www.greenmined.com/mining-permits/>.

Should you be interested your comments are kindly requested on the DBAR & EMPR. A thirty-day commenting period, ending on 21 June **2024 at 17:00**, will be allowed for comments. Your comments must be in writing and can be submitted via e-mail and/or post. Please do not hesitate to contact us in the event of any uncertainties and please ensure that your contact details are included with your comments.

If we do not receive any comments from you before the end of the commenting period, it will be accepted that you do not have any additional objections/comments with regard to the project. We trust that you find it in order and kindly await your comments on this report.

the goal isn't to live forever, it is to protect a planet that will

Greenmined Environmental (Pty) Ltd | Tel: 021 851 2673 | Fax: 086 546 0579
Office No 107, MO1 Baker Square Block, De Beers Avenue, Paardevelei, Somerset West, 7130
Postnet Suite 62, Private Bag x15, Somerset West, 7129
Directors: S Smit; C Weideman | Reg No: 2012/055565/07 | VAT No. 4040263032



By taking part in this process, you hereby consent, in terms of the Protection of Personal Information Act 4 of 2013 (“POPIA”), to the lawful processing of your personal information by Greenmined Environmental (Pty) Ltd, which personal information may be used as part of documentation pertaining to the Environmental Authorisation application process. This is a public process and will become public information upon receipt thereof by the competent authority, which information will no longer be controlled by Greenmined Environmental (Pty) Ltd. Any interested and affected party could be provided with the information contained in this application, upon request, during any stage of the application and therefore your information may be made available to third parties. By providing your details and by taking part in this process you authorise such information to be shared for the purpose of this application.

Please contact Murchellin Saal at :076 792 6327 (Cell) or 021 851 2673 (Tel), 086 546 0579 (Fax), or murchellin.s@greenmined.co.za should you require any additional information.

Are there any other organisations or individuals that you feel should be invited to comment? If so, please provide their contact details:

Contact name:
Organisation (if applicable):
Address:
Tel:
Fax
E-mail

Your feedback is valued and will be addressed appropriately.

Kind Regards

A handwritten signature in black ink, appearing to read 'M. Saal'.

Murchellin Saal
Greenmined Environmental (Pty) Ltd

**PROOF OF CORRESPONDENCE WITH MR SUNDAY
VILAKAZI FROM
SAM AND SINA TRADING ENTERPRISE**

Anel Olivier

From: Anel Olivier
Sent: Tuesday, 23 April 2024 11:36
To: Sunday.Vilakazi@gmail.com
Cc: Murchellin Saal
Subject: Ladysmith MP application - KZN 30/5/1/3/2/10979MP
Attachments: Acceptance letter - 10979MP (02.04.2024).pdf; Sam Consultation - ElandspruitMP.pdf

Good morning Mr. Sunday,

Trust this email finds you well and rested.

My apologies, the public participation dates specified in the previous letter have changed. Please find the corrected letter attached. The public involvement period will start on 21 May and end at 17:00 on 21 June 2024. Please be advised that you have been automatically registered as an interested and affected party and will get all subsequent emails and materials.

As stated in the attached Dmre letter point 3, we must consult with the two coal prospecting applicants and produce proof of correspondence by 15th of May. However, if you do not have any comments currently, *please confirm receipt of this email*.

You will still be able to submit comments before the end of the commenting period at 17:00 on 21 June 2024.

Thanking you in advance.

Sincerely,
Anel

Kind Regards/Vriendelike Groete
Anel Olivier
Project Administrator



Tel: 021 851 2673
Cell: 067 417 2654
Fax: 086 546 0579
www.greenmined.com

106 Baker Square, Paardevlei
De Beers Avenue
Somerset West
7130

Suite 62, Private Bag x15
Somerset West, 7129

"the goal isn't to live forever, it is to protect a planet that will"

From: Anel Olivier
Sent: Thursday, April 18, 2024 2:02 PM
To: Sunday.Vilakazi@gmail.com
Cc: Murchellin Saal <Murchellin.S@greenmined.co.za>
Subject: RE: Ladysmith MP application - KZN 30/5/1/3/2/10979MP

Anel Olivier

From: Mail Delivery System <Mailer-Daemon@smtpcorp.com>
Sent: Tuesday, 23 April 2024 11:36
To: Anel Olivier
Subject: Delivery Status Notification

Content-Type: multipart/report; report-type=delivery-status; boundary=1713864960-eximdsn-1984469605
MIME-Version: 1.0
--1713864960-eximdsn-1984469605
Content-type: text/plain; charset=us-ascii

This message was created automatically by SMTP2Go.

----- The following addresses had successful delivery notifications ----- <Sunday.Vilakazi@gmail.com> (relayed to non-DSN-aware mailer)

--1713864960-eximdsn-1984469605
Content-type: message/delivery-status

Reporting-MTA: dns; mail.smtp2go.com

Action: delivered
Final-Recipient: rfc822;Sunday.Vilakazi@gmail.com
Status: 2.0.0
Remote-MTA: dns; gmail-smtp-in.l.google.com
Diagnostic-Code: smtp; 250 Ok

--1713864960-eximdsn-1984469605
Content-type: text/rfc822-headers

Return-path: <admin@greenmined.co.za>
Received: from [10.66.228.43] (helo=SmtpCorp)
by smtpcorp.com with esmtpsa (TLS1.3:ECDHE_SECP256R1__RSA_PSS_RSAE_SHA256__AES_256_GCM:256)
(Exim 4.94.2-S2G)
(envelope-from <admin@greenmined.co.za>)
id 1rzCZA-TRjxQo-Pg
for Sunday.Vilakazi@gmail.com; Tue, 23 Apr 2024 09:35:57 +0000

Received: from [10.67.233.153] (helo=webmail.raubex.com)
by smtpcorp.com with esmtpsa (TLS1.2:ECDHE_SECP384R1__RSA_SHA256__AES_256_GCM:256)
(Exim 4.97-S2G)
(envelope-from <admin@greenmined.co.za>)
id 1rzCZ8-4o5NDgri3kR-j5Ka
for Sunday.Vilakazi@gmail.com;
Tue, 23 Apr 2024 09:35:55 +0000

Received: from 01-EXCH03-INF.RBX.Raubex.com (10.1.0.213) by 01-EXCH03-INF.RBX.Raubex.com (10.1.0.213) with Microsoft SMTP Server (version=TLS1_2, cipher=TLS_ECDHE_RSA_WITH_AES_256_GCM_SHA384) id 15.2.1258.28; Tue, 23 Apr 2024 11:35:51 +0200

Received: from CT2P275CU009.outbound.protection.outlook.com (40.93.75.5) by 01-EXCH03-INF.RBX.Raubex.com (10.1.0.13) with Microsoft SMTP Server (version=TLS1_2, cipher=TLS_ECDHE_RSA_WITH_AES_256_GCM_SHA384) id 15.2.1258.28 via Frontend Transport; Tue, 23 Apr 2024 11:35:51 +0200

ARC-Seal: i=1; a=rsa-sha256; s=arcselector9901; d=microsoft.com; cv=none;
b=YfsOh6LcA2ysKEnbmf+PxWEk9hVKSpY0JIEKVenyZbTJruF8e4aveQlLmbgcHaQOB4/oflCX8r8cnljsYzITEOGrDDi1WDE
wKe3AloY0lrZruSj4N2zyL+aT0XOI8wO9KU2n2YOR2JhCGrJcqzoEo6x9GyQJjQ/09GZNF6WjdMha0ZJCMKCi7wmzuAtJ

**EXAMPLES OF BACKGROUND INFORMATION DOCUMENTS SENT
TO ROTIMODE (PTY) LTD
(TWO DOCUMENTS DUE TO PUBLIC PARTICIPATION PERIOD DATE
CHANGE)**



Ref No: KZN 30/5/1/3/2/10979MP MP

Applicant:

Raubex Construction (Pty) Ltd

P.O. Box 66192

Highfield

0169

Tel: 031 700 6411

Email: Shaun.C@raubex.com

To whom it may concern

23 April 2024

RE: NOTICE OF AN APPLICATION FOR MINING PERMIT IN TERMS OF SECTION 27 OF THE MINERAL AND PETROLEUM RESOURCES DEVELOPMENT ACT, (ACT 28 OF 2002) AND THE DRAFT BASIC ASSESSMENT REPORT AND ENVIRONMENTAL MANAGEMENT PROGRAMME FOR A MINING PERMIT APPLICATION IN TERMS OF THE MINERALS AND PETROLEUM RESOURCES DEVELOPMENT ACT, 2002 (ACT NO 28 OF 2002) (MPRDA), THE NATIONAL ENVIRONMENTAL MANAGEMENT ACT, 1998 (ACT 107 OF 1998) (NEMA), AND THE ENVIRONMENTAL IMPACT ASSESSMENT REGULATIONS, 2014 (AS AMENDED) (EIA REGULATIONS) SUBMITTED BY RAUBEX CONSTRUCTION (PTY) LTD. REFERENCE NUMBER: KZN 30/5/1/3/2/10979MP.

The above application has reference. Raubex Construction has applied for a mining permit over 4.91 ha of a portion of the Remaining Extent of the farm Elands Spruit No 5523, uThukela Magisterial District, KwaZulu-Natal Province. The Department of Mineral Resources and Energy (DMRE) accepted this application on 2 April 2024.

It was brought under our attention that your company holds an issued prospecting right to prospect for coal on this property. In light of this, we kindly request your comments associated with this mining permit application.

The draft Basic Assessment Report (DBAR) with Environmental Management Programme (EMPR), for the proposed mining over 4.91 ha of a portion of the Remaining Extent of the farm Elands Spruit No 5523, uThukela Magisterial District, KwaZulu-Natal Province, will also be available for your perusal from 21 May – 21 June 2024. A copy of the documents can be obtained from Greenmined Environmental (Pty) Ltd upon request or downloaded from the company website at <https://www.greenmined.com/mining-permits/>.

Should you be interested your comments are kindly requested on the DBAR & EMPR. A thirty-day commenting period, ending on 21 June **2024 at 17:00**, will be allowed for comments. Your comments must be in writing and can be submitted via e-mail and/or post. Please do not hesitate to contact us in the event of any uncertainties and please ensure that your contact details are included with your comments.

If we do not receive any comments from you before the end of the commenting period, it will be accepted that you do not have any additional objections/comments with regard to the project. We trust that you find it in order and kindly await your comments on this report.

the goal isn't to live forever, it is to protect a planet that will

Greenmined Environmental (Pty) Ltd | Tel: 021 851 2673 | Fax: 086 546 0579
Office No 107, MO1 Baker Square Block, De Beers Avenue, Paardevelei, Somerset West, 7130
Postnet Suite 62, Private Bag x15, Somerset West, 7129
Directors: S Smit; C Weideman | Reg No: 2012/055565/07 | VAT No. 4040263032



By taking part in this process, you hereby consent, in terms of the Protection of Personal Information Act 4 of 2013 (“POPIA”), to the lawful processing of your personal information by Greenmined Environmental (Pty) Ltd, which personal information may be used as part of documentation pertaining to the Environmental Authorisation application process. This is a public process and will become public information upon receipt thereof by the competent authority, which information will no longer be controlled by Greenmined Environmental (Pty) Ltd. Any interested and affected party could be provided with the information contained in this application, upon request, during any stage of the application and therefore your information may be made available to third parties. By providing your details and by taking part in this process you authorise such information to be shared for the purpose of this application.

Please contact Murchellin Saal at :076 792 6327 (Cell) or 021 851 2673 (Tel), 086 546 0579 (Fax), or murchellin.s@greenmined.co.za should you require any additional information.

Are there any other organisations or individuals that you feel should be invited to comment? If so, please provide their contact details:

Contact name:
Organisation (if applicable):
Address:
Tel:
Fax
E-mail

Your feedback is valued and will be addressed appropriately.

Kind Regards

A handwritten signature in black ink, appearing to read 'M. Saal'.

Murchellin Saal
Greenmined Environmental (Pty) Ltd

**PROOF OF CORRESPONDENCE WITH MR PETER MAJOR
FROM ROTIMODE (PTY LTD)**

Anel Olivier

From: Anel Olivier
Sent: Tuesday, 23 April 2024 11:27
To: Peter@moderncorporatesolutions.co.za
Subject: Ladysmith MP application - KZN 30/5/1/3/2/10979MP
Attachments: Rotimode Consultation - ElandspruitMP.pdf; Acceptance letter - 10979MP (02.04.2024).pdf

Good morning Mr Major,

Trust this email finds you well and rested.

My apologies, the public participation dates specified in the previous letter have changed. Please find the corrected letter attached. The public involvement period will start on 21 May and end at 17:00 on 21 June 2024. Please be advised that you have been automatically registered as an interested and affected party and will get all subsequent emails and materials.

As stated in the attached Dmre letter point 3, we must consult with the two coal prospecting applicants and produce proof of correspondence by 15th of May. However, if you do not have any comments currently, *please confirm receipt of this email*.

You will still be able to submit comments before the end of the commenting period at 17:00 on 21 June 2024.

Thanking you in advance.

Sincerely,
Anel

Kind Regards/Vriendelike Groete
Anel Olivier
Project Administrator



Tel: 021 851 2673
Cell: 067 417 2654
Fax: 086 546 0579
www.greenmined.com

106 Baker Square, Paardevlei
De Beers Avenue
Somerset West
7130

Suite 62, Private Bag x15
Somerset West, 7129

"the goal isn't to live forever, it is to protect a planet that will"

From: Peter Major <peter@moderncorporatesolutions.co.za>
Sent: Friday, April 19, 2024 12:58 PM
To: Anel Olivier <admin@greenmined.co.za>
Cc: Murchellin Saal <Murchellin.S@greenmined.co.za>
Subject: Ladysmith MP application - KZN 30/5/1/3/2/10979MP

Dear Anel and Murchellin

Anel Olivier

From: Peter Major <peter@moderncorporatesolutions.co.za>
To: Anel Olivier
Sent: Tuesday, 23 April 2024 14:16
Subject: Read: Ladysmith MP application - KZN 30/5/1/3/2/10979MP

Your message

To: Peter Major
Subject: Ladysmith MP application - KZN 30/5/1/3/2/10979MP
Sent: Tuesday, April 23, 2024 11:27:01 AM (UTC+02:00) Harare, Pretoria

was read on Tuesday, April 23, 2024 2:15:06 PM (UTC+02:00) Harare, Pretoria.

**17. PROOF OF CORRESPONDENCE WITH
SURROUNDING LANDOWNER ME Z KHUMALO**



Zama KHUMALO WHAT...

last seen today at 14:20



Monday

🔒 Messages and calls are end-to-end encrypted. No one outside of this chat, not even WhatsApp, can read or listen to them. Tap to learn more.

Zama KHUMALO WHATSAPP is a contact

Hi 10:49

Hi, is this Zama Khumalo?,
Sincerely, Anel

10:5

Yes ma'am 10:52

Will send you a document in Zulu a bit later.

11:04 ✓✓

ISIFINYezo ESIPHEZULU

Umfakisiselo, iRaubex Construction (Pty) Ltd. ufaka isicelo sokugunyazwa kwezemvelo (EA) kanye nemvume yezimayini (MP) engaphezulu kuka-4.91 ha ingenywe yeNdawo Esole yepulazi i-Elands Spruit No 5523, esitundeni seMantshi sasoThukela, KwaZulu-Natal. Isifundazwe.

Indawo yezimayini ethilelwe umngciso ngayo nenkwali ekhona. ngakho-ke umfakisiselo ufaka ukukhela insiza futhi uhlongora ukumba inkwazi ngokusebenzisa indlela yezimayini evulekile.

executive summary 2024
Zulu Translation.pdf

4 pages • 145 kB • PDF

12:30 ✓✓

It is for the intended 2024 project.
If you would be so kind as to
acknowledge receipt Thank you

Message





Zama KHUMALO WHAT...

last seen today at 14:20



It is for the intended 2024 project. If you would be so kind as to acknowledge receipt. Thank you for your time. Sincerely, Anel from Greenmined Environmental 🌿

12:55



Hi, ma'am, did they tell U about damages in my house? It is better to come and see me before blast again.your mine is too close with us so many things is damaged.

13:13

Hi Zama, thank you for your concern. I'm going to forward it to the environmental consultant who will be better able to advise you, I'm just the administrator, and my knowledge is very little compared to theirs.

13:15 ✓✓



13:15

🚫 You deleted this message

16:05

Dear Zama, please find to follow the feedback received from the consultant. Trust this meets your favourable approval. Sincerely

Message





Zama KHUMALO WHAT...

last seen today at 14:20



Monday d this message

16:05

Dear Zama, please find to follow the feedback received from the consultant. Trust this meets your favourable approval. Sincerely, Anel.

16:0

Greenmined acknowledge the complaint lodged on the previous mining permit which was held by Raubex KZN.

The previous permit holder RBX KZN confirmed that they met with you in April 2024 and confirmed that damaged will be repaired by them/RBX Kzn.

Mr. Vincent the public liason officer will make contact with you to discuss the way forward.

A meeting will be scheduled before any subsequent blasting occurs.

We trust you find all in order. 16:07 ✓✓



16:23

Message



-END OF PUBLIC PARTICIPATION PROCESS-